REMEMBER!
Albany is a City of homes! It wouldn't be if it were not for your local merchants. Houses do not make a City. Support them, your property values depend on it!

Albany Times

IMPORTANT NUMBERS
Albany Times........LAnd. 5-1510
Police Dept............LAnd. 5-7300
Fire Dept..............LAnd. 5-7140

★ ★ ★ The Only Newspaper Printed and Published in the City of Albany ★ ★ ★ ★ ★ ★ Declared a Legal Newspaper by Act of Superior Court for Alameda County ★ ★ ★
VOL. XXI — ALBANY, ALAMEDA COUNTY, CALIFORNIA, FRIDAY, APRIL 6, 1956 — Number 29

Legion Party Tonight

Members of the Albany Post No. 292 of the American Legion and their guests will enjoy a variety show and spring tonic party tonight at the Albany Veterans Memorial Building, starting at 8 o'clock. It will be the twenty-fourth annual show of its kind for the local post and will benefit the post's fund for welfare and rehabilitation.

The show will be opened with an address of welcome by Post Commander Albert Daft and continued under the direction of the post's stage manager Don Karns and production manager William Morcum.

Preceding the evening's entertainment, and starting at 6 o'clock, there will be a spaghetti supper prepared and served by Harold Ogden and Gilson Talmadge.

The committee which arranged the show is headed by C. Eddie Johnson, assisted by Ralph Buckwalter, Richard Ball, William Jones, LeRoy W. Holland, Don Karns, Arthur Carlson, George Mack Jr., Albert Daft, Jack Purcell, Cary Canady, Jack Sloan, Gilson Talmadge, Gilbert Sutherland, William Price, Irving Jones and Walter Holland. Chairman Johnson declares the program tonight will surpass any that the Albany Post has presented in past years, and will include 14 acts.

S. America Movies At Rotary Club

Travel movies of South America entitled "Enchanted Holiday" will be shown at the Tuesday noon luncheon of the Albany Rotary Club next week. Roy Harford, International Service Chairman of the Albany club, will be chairman of the day, while President William Woolworth will preside. The luncheons are held at Spenger's in West Berkeley.

Last week's speaker was Rev. Father Canavan, S.J., who is doing research work in chemistry at U.C. and is scheduled to go to Fordham University next year as professor of chemistry. Father Canavan gave a most interesting talk on "Science and Religion."

Sigma Alpha Iota In Guest Meeting

San Francisco Bay Alumnae and active members of the Stanford University Chapter of Sigma Alpha Iota, National Professional Music Fraternity, are planning their guest meeting for Saturday, April 7 at the San Mateo home of Mrs. D. F. Barthelmess. Co-hostesses will be Miss Henrietta Keizer and Mrs. W. A. Helms.

This musicale and tea is to be a benefit for the International Music Fund.

MRS. ZAHN ISSUES REPLY TO MAYOR HOWELL STATEMENT

Mrs. Kathie Zahn, Albany City Council member, issued a statement today in reply to one printed some weeks ago in which Mayor Lewis M. Howell criticized the candidacy of her daughter, Mrs. Jutta C. Hardin, for a place on the city council at the Albany City Election next Tuesday.

In his recent statement Mayor Howell maintained that the election of Mrs. Hardin, while her mother is still a member of the council "would make a mockery of representative government." The Mayor declared in his statement that he is "unalterably opposed to the installation of two intimately related members of the same family on any government body."

"The election of Mrs. Jutta Hardin to the council could not make a mockery of our city government because that mockery exists right now," said Mrs. Zahn in her statement. She said the four council members now with her frequently vote as a bloc.

"What is wrong in having two honest and sincere people, even if they happen to be of the same family, working for the good of the citizens of Albany?" she continues in her statement. "Is it better to have four non-related people on the city council working together as a clique?"

"Especially during the last four years there has never been a time when I have come to the city council meetings that everything has not been cut and dried," she said. "My sincere efforts to protect the interests of the citizens of Albany have been and are met constantly with malicious attacks on the part of the various council members."

"As far as Mrs. Jutta Hardin is concerned, should you elect her to the city council, I know she will act in the same manner as I do—namely as a non-politician working solely for the interest and benefit of the citizens of Albany," she continued in her statement.

Mrs. Zahn said she felt compelled to make a statement at this time because "all types of rumors are being circulated with the intent to defeat the possible election of Mrs. Jutta Hardin to the council."

ALBANY
SOLANO AT SAN PABLO
NOW PLAYING - Ends. Sat.
Alan Ladd - Edw. G. Robinson
WARNER BROS. PRESENT
ALAN LADD EDWARD G. ROBINSON
JOANNE DRU
HELL ON FRISCO BAY
CINEMASCOPE WARNERCOLOR
PAUL STEWART · PERRY LOPEZ · FAY WRAY
Julie Harris Laurence Harvey Shelley Winters
"I am a Camera"
SAT. MAT. Berk. Council Show
Don Herlihy - in his finest role
In Wide Screen Technicolor
Adventures of Robinson Crusoe
Little Rascals - Teacher's Pet
Perils of the Wildness - Cartoon
BOYS & GIRLS — Get Your Tickets — YOU MAY WIN A BIKE SAT.
SUN. - MON. - TUES.
20th Century-Fox presents
JENNIFER JONES in Good Morning, Miss Dove!
COLOR by DELUXE CINEMASCOPE STEREOPHONIC SOUND
Dramatic blockbuster!
RANSOM!
FROM M-G-M
starring GLENN FORD · DONNA REED
STARTS WED., APRIL 11th
Frank Sinatra - Kim Novak
Eleanor Parker
THE MAN WITH THE GOLDEN ARM
Danny Kay - COURT JESTER
A Tremendous Show

3-R
REDECORATE
REMODEL
REPAIR
Now... a fully flexible Home Improvement Loan available to all at
MECHANICS BANK
MEMBER FDIC

HERE ARE 18 CANDIDATES TO BE VOTED ON TUESDAY

There will be 18 candidates for city office listed on the ballot at Tuesday's municipal election. In addition there will be a charter amendment affecting pension benefits to widows, widowers or children of police and fire department service retired pensioners.

The following list gives the office or position involved, and the names of the candidates in the order in which they will appear on the ballot:

CITY COUNCIL
(Three to be Elected)

Jerome Blank, incumbent.
William T. Donahue, incumbent.
J. Howard Arnold, consulting engineer.
John M. Connors, manufacturer.
Melvin L. Cox, Lab. technician.
Jutta C. Hardin.
Wilfred J. Harpham.
Leonard L. Keck, businessman.
Clyde F. Miller, real estate.

CITY TREASURER
(One to be Elected)

George E. Bernard, merchant.
Vilma G. Brown, housewife.
Raymond F. Cleary, accountant.
Robert G. Olson, certified public accountant.

CITY CLERK
(One to be Elected)

Myrtle J. McLean, incumbent.

BOARD OF EDUCATION
(Full Term)
(Vote For Two)

Milton A. Porter, incumbent.
Rae Volz, incumbent.
Freda Evelyn Hanelt, housewife.

BOARD OF EDUCATION
(Short Term)
(Vote For One)

Charles A. Pinkham, incumbent.

The polls will be open from 7 a.m. to 7 p.m. on Tuesday, April 10, 1956.

The fault, dear Brutus, is not in our stars, but in our selves, that we are underlings.—Shakespeare.

Bright star, would I were as steadfast as thou art.—John Keats.

Community Church To Hold Reception For Grace Higgins

The Albany Community Methodist Church will hold an informal public reception to honor Mrs. Grace Higgins, retiring City Treasurer of the City of Albany, on Sunday afternoon at 12:15 p.m. to which everyone in the community is invited without charge. Grace L. Higgins has been serving as treasurer of Albany for the past 24 years, as well as an active participant in many community activities. For the past 19 years she has been a member of the Community Church and served as a member of the board of trustees, and custodian of legal papers.

Members of the Albany City Council and other city officials will be present at this occasion, as well as many of Mrs. Higgins other friends, from all over the community. Light refreshments will be served by the church, and presentation of a gift Bible in acknowledgment of her long and faithful service to the church will be made by Rev. Douglas H. Henderson and Mr. F. F. Foster.

The church extends a cordial invitation to all of Mrs. Higgins friends to be present at the reception which will be held immediately after the Morning Worship Services.

Jaycees Will Aid Yuba City

Happy to be able to further a worthy cause the Albany Jaycees have jumped into a gap and will lend their aid to the Oakland Junior Chamber of Commerce in their plan to send a big contingent to the Yuba City area on Sunday, April 22, to help in cleaning up the area devastated by the Christmas season floods, and in repairing as much of the damage done as possible.

Volunteers from the entire East Bay Area will assemble on the above date, at an hour not yet definitely set, and will be transferred to Yuba City where they will join with 200 volunteer Airmen from Parks Air Force Base and will spend the day in working on the project.

Complete information concerning the hour and place of start may be obtained by calling the Oakland Junior Chamber office, GLencourt 1-7800.

The matter was brought to the attention of the Albany Jaycees through a letter from Don French of the Oakland Junior Chamber to the Albany City Council. It was read at last Monday night's council meeting, and Mayor Howell urged everyone in Albany who could arrange to do so to join in this worthy cause.

The labor performed by these volunteers from the East Bay Area will aid materially the citizens of the Yuba City Area to rebuild their homes, till and replant the soil, and to re-establish themselves so that they may quickly regain their rightful position as one of the finest and most fertile agricultural areas in the state.

THE ALBANY Junior Chamber of Commerce recently announced plans for sponsoring a "Miss Albany" contest. The project is showing rapid growth, and the Jaycees not only have extended the scope of their project to include the Albany winner in the State contest for "Miss California", but revealed only yesterday that they have obtained a franchise which will make their contest winner eligible for the later "Miss America" contest. Shown above, left to right, are Charlene Marinelli, 1336 Portland Avenue, and Ruth Conway, 1427 Portland — the first two Albany girls to enter the contest; and on the right, Larry Schultz, chairman of the Jaycee committee in charge of the event. —Hildebrand photo

Jaycees Will Sponsor Miss Albany Contest

After a lapse of many years Albany Jaycees are planning to revive the custom of holding a Miss Albany contest. Eligible for the contest are single women between the ages of 18 and 28 years. Final judging will take place at the end of April.

Firms and clubs wishing to sponsor a contestant for Miss Albany may contact Chairman Larry Schultz at LA. 6-6027 or write to Albany Jaycee, Box 7, Albany, Calif.

Native Daughters To Honor Officials At Meeting April 11

Albany Parlor, No. 260, Native Daughters of the Golden West, will honor the deputy grand president, Martha Gohl, of Sequoia Parlor, No. 272, Berkeley, and Albany's own member and past president, Althea Deluchi, who is deputy grand president to Bear Flag parlor No. 151, Berkeley, at their meeting on Wednesday, April 11, 8:30 p.m., at the Maccabee Temple, 985 Kains avenue, Albany. Both deputies were appointed to their deputyships by the grand president of the state, Norma Hodson.

Invitations have been sent to officers and members of Sequoia and Bear Flag parlors, to the supervising district deputy grand president, Gladys I. Farley, and all the deputy grand presidents of Alameda county. A class of nine candidates will be initiated. May Ellis Olson, president, will preside. The decoration theme of the evening will be Chinese. Banquet chairman is Pearl Drake.

CITY WILL DEAL FOR CODORNICES BUILDINGS

The City of Albany moved a step nearer acquisition of four large buildings and an athletic field at Monday night's council meeting when a motion was passed authorizing Mayor Howell to go ahead with negotiations for a lease from University authorities.

The project which has been under consideration for some months is designed to secure a lease on four buildings on the former Codornices Village property for use as offices, storage, assembly and recreation. The University has just completed negotiations with the government for the buildings which are on U.C. property. The City seeks a 10-year or longer lease.

"This is our opportunity to obtain a recreation area and expanded city office facilities at very little cost to the city,' Mayor Hoell told the council members. He declared the former administration building in the Village could be used by the city's engineering department, the planning commission, civil service and probably some other departments. This building has approximately 3843 square feet of floor space and contains 14 rooms of various sizes.

The Village's community center building would be ideal for use by the Albany Senior citizens, as well as serving as a youth center, according to the Mayor. The building contains 14,052 square feet of floor space, and has a combination gymnasium and auditorium. There are also kitchen facilities which could be used by the Senior Citizens or other organizations.

There is another building which the Mayor said could be used for maintenance and storage purposes, and could be utilized by either the street or park department. The play ground includes a baseball diamond, a softball field, tennis court, two basketball courts, a sand area for small children, swings, slides, horseshoe pits and a picnic area, he said.

In other action the council postponed for two weeks consideration of a proposed ordinance drawn up by the City Attorney to create a hotel zone on Albany Hill.

The council authorized advertising for bids to replace the poor wiring and lighting condition at the police station. It was estimated the cost would be about $500.

The council went on record against the Key System's proposal to abandon its rail lines across the bridge.

This Is Albany

ALBANY UNIT 292 Sewing Club will be guests of Mrs. Catherine Sutherland, 1001 Richmond Street, El Cerrito April 6, at 12:30. Dessert and coffee will be served at noon followed by sewing of articles for the V. A. Hospital.

☆

EASTERN STAR, Albany Chapter, will hold a stated meeting and initiation at 8 p.m. Friday, April 6, at 533 San Pablo Ave., Albany. A Hat Parade will follow. Helen May Goldman and Al Haven, Worthy Matron and Patron, will preside. Chairman, May Ellis Olson.

☆

ALBANY'S Bay View Auxiliary No. 2323, Fraternal Order of Eagles, will hold its election of officers on April 10, at 8 p.m. The meeting will be held at the Maccabee Hall, Kains and Marin Avenues. A large attendance is expected. Chairman for the evening is Josephine Kalberer.

☆

ALBANY DEMOCRATIC Club open house, Tuesday, April 10, 8 p.m., Cornell School.

Mrs. Sarah Harrington, a most capable and able student of party policies, and chairman of the research committee, will present the subjects for discussion.

Such subjects as "Where is Our Foreign Policy Going?" Should we give more aid to non-Communist countries to balance Russia's promises? Should Communist China be recognized by United Nations? And of more local interest, What about the Water situation in California? These and similar questions will be open for discussion, following presentation by Mrs. Harrington.

Every voter in Albany is welcome! Come and bring your questions. This is an opportunity to learn the facts so that voting can be done intelligently. Coffee will be served.

☆

ALBANY WAS represented in Sacramento yesterday at the American Legion Auxiliary National President's Luncheon by the following from Albany Unit No. 292: Mrs. Edna Johnson, president; Mrs. Romona Turnbull; Mrs. Ruth Holland, press chairman; Mrs. Margaret Hanahan, Mrs. Hazel Karns and Mrs. Juanita Cooe.

☆

MEMBERS OF Job's Daughters, Bethel No. 265 of Albany, will hold choir rehearsal on Saturday, April 7 at 11:30 a.m. Refreshments will follow and at 1:30 p.m. Queen Joan Strothmeir will hold a business meeting.

☆

BEGINNING tomorrow members of Boy Scout Troop 12 will be available for painting house numbers on curbs for the fee of $1.00. Proceeds will be used to support the troop's scouting activities.

Jay Gould, 1235 Portland Ave., is adult chairman of the project. The troop is sponsored by Albany American Legion Post No. 292.

NOTICE to TAXPAYERS

The second installment City of Albany taxes will become delinquent at 5:00 oclock p.m. April 10, 1956. Mail MUST be post marked PRIOR to 5 o'clock p.m. otherwise the 6 pct. penalty plus $1.00 advertising cost will be added.

DeMolay Mothers Install Officers Monday Evening

University Chapter, Order of DeMolay Mothers' Club will install newly elected officers for the coming year on Monday evening, April 9, at 8 o'clock. The affair will be held at the Thousand Oaks Masonic Temple, Colusa and Catalina avenues.

The officers to be installed are. Olive Zamaroni, president; Marian Godfrey, vice president; Gertrud Gielow, secretary, and Norma Davison, treasurer. Evelenor Schertle, past president, will be installing officer.

Piano Class for Beginners Opens

A piano class for beginners, now open to new enrollments of residents of neighboring communities as well as of Albany, is being offered by the Albany Adult Education Center. The course, taught by Mrs. Cheryl Kleinhammer, is for adults with little or no background in piano who would like to play popular music in a short time. The use of the Dutton Chart system in this instruction makes this possible. The class will be held in the Science Room of Cornell School, 919 Cornell avenue.

Five additional piano classes of successive degrees of advancement in popular piano playing are also offered during the spring quarter by the Adult Center. For information on these courses, call the Administration Office of the Albany City Schools — LA. 6-6441.

Cerrito de Oro 306 NDGW Plans Visits

Members of Cerrito de Oro No. 306, Native Daughters of the Golden West, are discussing plans to attend the 50th anniversary and official visit of the Worthy Grand President to Berkeley Parlor No. 150 on Saturday, April 7.

At last Wednesday's meeting the members also planned to attend the Alameda County Deputy Grand Spring Luncheon at Lake Merritt Hotel in Oakland on April 28.

Barbara Nelson Leaves on Tour of Western Europe

Miss Barbara Nelson, former Albanyite, who announced her engagement during the Christmas holidays, left the Bay area on Mar. 30, for a three and a half months trip to Europe.

Her aunt, Miss Mary Hughes, of 710 Evelyn avenue, Albany, is accompanying her as far as England, where they will tour the British Isles before Barbara continues on her way to Paris. There she will join friends and will spend two months sightseeing in eight countries of Western Europe, and will celebrate her twenty-second birthday in Spain.

She plans to return home to Richmond in mid-July, and will be married on August 4 at St. Mark's Episcopal Church in Berkeley.

Miss Hughes will remain in England until late in October.

Auxiliary Plans Rummage Sale

Friday, April 13 is the date set for the annual rummage sale of the Emeryville Auxiliary No. 1010, VFW, on 9th street, between Broadway and Washington in Oakland.

Fun, Fiesta and Flowers

By MAXINE VIERECK

Chef-Owner Benito Hernandez of Casa Del Rancho, 9890 San Pablo Avenue, historic site of original Rancho San Pablo, studied the art of cuisine in the kitchens of famous chefs of Europe, particularly in Spain and Italy. Unrivaled is the flavor of the onion soup Don Benito learned to cook on the Continent and now serves at **Casa Del Rancho.**

When you want to serve your family or friends a savory Mexican dinner the easy way, call ahead your take-out orders to LA 5-9751. **Casa Del Rancho** provides stain-proof aluminum containers which may be used to re-heat the tamales, enchiladas, etc. or merely to keep the food hot until you're ready to eat.

* * *

Albany Bowl Owner Frank Lacy flies to New York on Monday for a conference with National Bowling Proprietors. He'll also attend the annual meeting of the American Bowling Congress and see part of the Congress tournament at Rochester.

An opportunity for parents to bowl with their youngsters is offered by **Albany Bowl** with signups now being taken for "family trios" to play on Saturdays at 5 p.m. Applications are also available at the bowling desk for summer league family groups, teams or individuals as follows:

"Handicap trio league," 6:45 p.m. Monday; men's 800 scratch," "mixed five" and "775 men's handicap," inter-city, all at 9 p.m. Monday. Tuesdays at 1 p.m. the "ladies' trio" meets, followed by "ladies' 700 scratch" and "mixed fours" both at 9 p.m. "Scratch doubles" are scheduled for Wednesdays at 8:45 p.m. followed by mixed fours and "775 men's handicap" at 9 p.m. House bowlers on Thursdays will be "ladies' 675 handicap" and mixed fives at 6.45 p.m., "850 scratch" and "men's 750-800 handicap" at 9 p.m. On Fridays the "Albany mixed" classification starts at 6:45 p.m.

* * *

Instead of "one dozen red roses" Bill Stahberg at **Solano Avenue Florist** is offering a special price of two dozen red roses for $1.00 this Friday and Saturday. They're No. 1 quality and ideal to decorate your home or to present as gifts. **Solano Avenue Florist** is located at 1545 Solano Avenue (no telephone orders on the rose special, please).

* * *

Early or late when you get the yen for fresh doughnuts the place to go is the newly opened **De-lite Doughnut Shop** at 1137 Solano Avenue, just a block and a half north of San Pablo. They're open from 6 a.m. to 9:30 p.m.

Firemen Rescue Treed Cat From 72-Foot Perch

"Otis The Cat" from 1119 Cragmont Ave., Berkeley was knocked off his 72-ft. tree perch Wednesday by Berkeley firemen after establishing a tree-sitting record of 96 hours.

Fireman Roy Paulson from No. 2 Truck climbed up the tree with the assistance of Lt. Al Constantine to secure a rope. "Otis" kept climbing out of the reach of his rescuers so that they were finally forced to rejoin other fire fighters on the ground to shake the treed cat from his perch.

Taking part in the rescue were Captain Carl Fay, Richard Allen, Wendell Marlin and Ralph Gidlob. Assistant Fire Chief George E. Stoughton directed the Operation Cat Rescue.

"Learn to Fish" Program Tonight

Berkeley's annual "Learn to Fish" program for the whole family will get underway next Friday night, April 6, 1956 at 7:30 p.m. in the Willard School Auditorium, Ward street and Telegraph avenue, Berkeley.

Movies on fishing will get all the eager fishermen in the fishing spirit. "Alaska's Silver Millions" and "Trout a la Shoshone," will be the films shown.

Three ardent fishing enthusiasts will give practical ideas on fishing information. Leon D. Adams will discuss "The How and Where of Striper Fishing," Charlie Schroiner will talk on "Plug Casting," and Courtney Rumetsch will give his views on different kinds of bait.

CHELEMEDOS MARKET

1251 SOLANO AVE. Corner Masonic

SPECIALS for FRI. and SAT.

HILL'S BROS. COFFEE Limit 1 Pound ..... 87¢

FRESH JUICY ORANGES Large, Fancy, 5 lbs. 49¢

FRESH RANCH EGGS Med. AA doz. 47¢

SHORTENING SPRY 1 POUND CAN .... 31¢

LARGE GREEN Asparagus 2 POUNDS ..... 29¢

LIQUID STARCH LUX FULL QUART .... 78¢

YELLOW DRY ONIONS 3 POUNDS ..... 14¢

RUSSETT U.S. No. 1 Potatoes 10 POUNDS .... 49¢

BUY U. S. BONDS

Marines to Enlist 25 This Month

Technical Sergeant H. E. Gleadle, NCO in charge of the U.S. Marine Corps Recruiting Station, Post Office Building, Oakland announced today that he has vacancies for 25 young men during the month of April. These vacancies may be filled by a two, three or four-year enlistment by men married or single, providing they have no more than one dependent. Preference for school assignments will be given to the long term enlistments due to the costs involved in training each man.

The sergeant stated that young men between the ages of 17 and 29 may make application now, be processed and enlisted on the day of his choice. At present many vacancies exists in Electronics, Communications, Mechanics, and many of the complicated Aviation jobs.

Read the Classified Page for Real Bargains

POLITICAL ADVERTISEMENT

JOHN M. CONNORS

Candidate for City Council—April 10, 1956

The reasons why I desire to be elected to the City Council of the City of Albany.

Having lived in the Berkeley-Albany area for thirty-six years and having established a business here, of which I am proud, I want to do something for the City of Albany. My election to the City Council will give me an opportunity to serve this community.

When elected to the City Council I shall devote all the time I can to study the problems and needs of the City of Albany, and any decisions I would make would be based upon my study of the problems that come before the City Council, and in addition thereto I would listen to all persons who want to speak or be heard upon the subjects.

I represent no person, and am seeking election to the City Council as an independent candidate without any axes to grind. I have nothing to gain by being elected to the City Council from the financial standpoint.

I feel also that I have been reasonably successful in the operation of my business, Connors Overhead Door Co., and that this business experience can be helpful in maintaining good government in our city. I believe we must explore all phases of government in order to get the best for the taxpayers who support our municipal government, and I hope I may have the opportunity to help in this connection.

I was born in Berkeley and have lived in this area all of the 36 years of my life. My wife and I own our home at 1118 Curtis Street. I have seen Albany grow to its present residential and business status and hope I can have a part in planning its future.

I ask for your support in the forthcoming election. I shall appreciate it very much and I assure you, if I am elected, I shall always be mindful of your interests.

Thank you,
JOHN M. CONNORS

T. SOULE, Jr.
PICTURE FRAMING
ARTISTS' SUPPLIES
L&H PAINT PRODUCTS
NEW LOCATION
10601 SAN PABLO AVE.
EL CERRITO
LAndscape 6-9283

A successful man keeps looking for work after he has found a job. —Raymond Duncan.

Typewriter - Adding Machine Tune-Up Time
For Smoother Work Ahead ★ Minor Adjustments or Complete Overhauling by Carefully Trained Experts.
FREE LOANERS ON REPAIRS
RENT ADDING MACHINES BY DAY, WEEK OR MONTH
MODEL TYPEWRITER CO.
1409 GROVE (Near Rose), BERK. — LAnd. 4-6127

INVEST IN SAVINGS BONDS

POLITICAL ADVERTISEMENT POLITICAL ADVERTISEMENT POLITICAL ADVERTISEMENT

CHOOSING A CITY TREASURER!

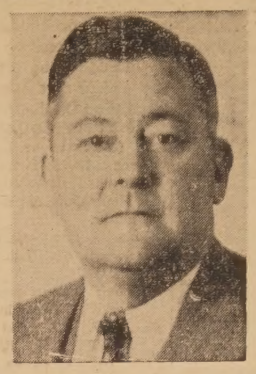

When you choose a City Treasurer for our City of Albany, at the election on April 10th, you will employ a man who is responsible, as the City Charter states, for the collection and safekeeping of city funds that are to be disbursed at the pleasure of the City Council.

This is not a position of accounting as the City Clerk keeps the city books and they are audited by an outside auditor each year. A good practical knowledge of accounting gained by seventeen years of experience, such as candidate "Buzz" Cleary has, is helpful. He also has an auditor's rating with the U. S. Airforce. More important is the ability to administer the duties of this high office gleaned only by a knowledge of municipal government, license laws, collections of fees, budgets, etc., and this again comes only from experience.

Candidate "Buzz" Cleary has this experience as well as the educational background. He is a graduate of the University of California—a major in Business Administration, has had seventeen year's experience as a corporation accountant in Controller's and Treasurer's office and served six years as treasurer for a corporation employee's association.

He has proven that he is a dedicated citizen of our town by serving eight years as a City Councilman, two years of which he was Mayor. He was also City Finance Commissioner for eight years and, as you know, these offices are without salary. This experience has certainly acquainted him with the financial problems of the City of Albany.

"Buzz" Cleary is particularly anxious to serve his many friends, neighbors and citizens of Albany on a full time basis in the selfless, conscientious manner he has in the past. For him this is not a stepping-stone to any change in the future.

By your suffrage at the polls on April 10th, you can choose the best qualified man for this important office by voting for our candidate.

Let's employ this experienced candidate for our City Treasurer and VOTE FOR "BUZZ" CLEARY.

The only candidate recommended and endorsed by the Taxpayers Committee of Albany

POLITICAL ADVERTISEMENT POLITICAL ADVERTISEMENT POLITICAL ADVERTISEMENT

The Soundness of Our City's Future Rests on Thoughtful Leadership

DEAR CITIZEN:

Working for and with one's neighbors is a privilege and a responsibility. I am ready to accept this challenge . . . and devote my utmost efforts and abilities to bring you EFFICIENT and COMPLETELY HONEST city government . . . to exercise prudence and caution to maintain as low a tax rate as consistent with the needs of the city.

To provide you, the people of Albany, with the finest services attainable . . . will be my sincere aim.

LEONARD L. KECK
CANDIDATE FOR CITY COUNCIL

Calendar of Planned Public Events

MRS. FRED KLEIN, Social Chairman
733 Pomona Avenue, Albany, LAnd. 5-6778

(Please call in your dates for events.)

April 6—8 p.m. Annual Spring Tonic Jinks, American Legion Post 292 at Veterans Building.

April 7—6:15 p.m. Testimonial dinner in honor of Grace Higgins, retiring city treasurer, sponsored by the Soroptimist Club at Spenger's.

April 16—8 p.m. American Legion Auxiliary Post 292 Dessert Fashion show at Veterans Bldg.

May 10 — 12-2:30 p.m. Elm Branch, Children's Hospital of the East Bay Buffet Luncheon. 695 Gateview Avenue.

May 12—Children's Hospital of the East Bay, Elm Branch dinner dance.

(Note — This Calendar is being sponsored by the various service clubs of Albany. If you do not phone in your dates and functions, they cannot be obtained for publication. This service is for everyone, won't you please cooperate so this courtesy may continue).

Short Term Course In Investments

A new, short-term course in Investments and Securities is being given at the Albany Adult Education Center, 603 Key Route Blvd., from 7:30 to 9:30 on Tuesday evenings, and is open at this time to new enrollment of adults residing in or out of Albany. This class, instructed by William A. Rhea, associated with an East Bay branch of a national investment firm, will include the following subjects in the six scheduled meetings of the course: explanation of investment medium and securities; common stocks, balance sheets; and profit and loss statements; analysis of annual reports and discussion of analytical ratios; mechanics of buying and selling; sources of information and their use in analysis; market fluctuations; investment trusts; and planning one's investment program.

Film on Stamps Available to Clubs

The Post Office Department today announced the completion of a 45 minute pictorial presentation, in color, of the manufacture of United States postage stamps at the Bureau of Engraving and Printing, Washington, D. C. The presentation is in the form of a 35mm. vertical film strip, and is now available for loan to philatelic and other interested organizations for group showings.

Philatelic organizations desiring the loan of the film strip for showing should address the Bureau Issues Association, Inc., Box 64, West Somerville 44, Massachusetts, for details. Other organizations should write the Special Assistant to the Postmaster General, Post Office Department, Washington 25, D.C.

Sewing Circle Plans Bake Sale

The Albany Star Sewing Circle is having a bake sale on April 7th at the Safeway store on Solano and Santa Fe avenues, Albany.

Albany Post 292
Meeting Nights
First and Third Fridays, 8 p.m.
Albany Veterans' Memorial Bldg
Portland and Ramona

FAMOUS MEAT MKT.

1109 SOLANO AVENUE
(NEXT TO MECHANICS BANK)

Deep Freeze Cuts Wholesale Prices on Choice & Good Fed Steer Beef

All Our Beef is U. S. Inspected—Government Stamped
U.S. Choice or Good — Grade AA

NOTICE — Specials for Thurs., Friday, Saturday Only

ROAST BEEF CROSS RIB ROUND BONE U. S. Good or Choice 39¢ lb

CENTER CUT PORK CHOPS 69¢ lb Fresh Lean

Choice SHOULDER CUT VEAL CHOPS 49¢ lb Delicious Breaded

COLORED FRYERS 45¢ lb Fresh Killed

For Your SUNDAY BAR-B-QUE Tender, Juicy Select STEAK SIRLOIN OR PORTERHOUSE 69¢ lb
T-BONE 75¢ lb

HORMEL or KINGAN'S Reliable Sliced BACON 49¢ lb First Grade

Meaty Country Style SPARERIBS 39¢ lb BAKE or BAR-B-QUE

FRESH, LEAN SHORT RIBS 25¢ lb Bake or Barbeque

LEG OF LAMB Genuine Spring U. S. Choice 65¢ lb

Sids STORES INC.

THE PLACE TO GO ... FOR THE BRANDS YOU KNOW

• SPECIALS — THUR - FRI. & SAT. •

OUR Meats are delicious

GROUND BEEF Ground from U.S.D.A. Choice, Lean Beef. Top Quality Meat. Useful in 1001 Ways .....

VEAL ROAST MILK FED — LEGS and RUMPS .....

LAMB ROAST SPRING LAMB SHOULDER — U.S.D.A. Choice .....

25¢ lb

FOOD SAVINGS

Orange Juice MINUTE MAID FROZEN — 6-oz. Tins 2 FOR 29¢

CHET'S FROZEN MEAT PIES Chicken - Turkey - Beef 9-oz. Tin 19¢

SUGAR C&H ..... 10 LB. BAG 79¢

CHICKEN RAVIOLIS IXL ..... 40-oz. Tin 39¢

Fresh Fruits & Vegetables

ASPARAGUS FANCY GREEN ..... 2 Lbs.
LEMONS SUNKIST - JUICY ..... 2 Lbs.
LETTUCE Romaine & Endive. Fresh, Green, Krispy 2 Large Heads

25¢

LOG CABIN
SYRUP
24 oz Can **55¢**

AT Dagna's Super Market

SCHILLING'S
COFFEE
5¢ Deal 84c LESS 5c YOU PAY **79¢**

SPECIALS FOR THURS., FRI., SAT., SUN. --- APRIL 5th, 6th, 7th, 8th
BY REQUEST WE ARE CONTINUING OUR CHEESE SALE THROUGH SUNDAY

BETTY CROCKER **Angel Food** Plain ..... **41¢**

BETTY CROCKER **PIE CRUST** Pkg of 4 Sticks ..... **27¢**

PUREX
BLEACH
One-Half Gallon Bottle - **28¢**

CLEANSER OLD DUTCH—Reg Can.... **10¢**

SWIFTNING SHORTENING
3 LB CAN 69¢

Boy-ar-dee Spaghetti Dinner with **MUSHROOMS** Package ..... **37¢**

DENNISON'S CHILI **CON CARNE** with BEANS 15 Ounce Can ..... **2 FOR 49¢**

Merry Maid Wet COCKTAIL **SHRIMPS** 5 Ounce Can **43**

ZEE NAPKINS 80 Count	3/29¢
ZEE TOWELS 150 Ft. Rolls	2/35¢
ZEE TOILET TISSUE Pack of 4 Rolls	29¢
ZEE WAX SANDWICH BAGS	9¢
ZEE WAX PAPER 100 Ft. Rolls	2/39¢
ZEE WAX GARBAGE BAGS—Bundle of 20	23¢
COMFORT TISSUE Pack of 4 Rolls	35¢

PARKING AID---LOOK FOR THE MAN IN THE RED JACKET---HE WILL HELP YOU TO PARK YOUR CAR

WRIGHT'S **SEEDLESS BLACKBERRY PRESERVES** 12 Ounce Glass ..... **4 FOR 99¢**

PERLITA **CRAB MEAT** 6½ Ounce Can - - - **53¢**

Seafoam Cross Pack Fancy **SARDINES** In Pure Olive Oil NO. ¼ CAN .... **3 FOR 49¢**

CHARTER OAK STRAIGHT BOURBON 7 Years Old 5th - - - **3.99** 6 Bottle Case $21.54

GLORIETTA FANCY **Tomato Juice** 46 oz Can **27¢**
Fruit Cocktail Can No. 2½ **36¢**
PREPARED **PRUNES** No. 2½ Can **35¢**

VAN CAMP'S **PORK and BEANS** No. 2½ Cans - - **2 FOR 39¢**

FLORIDA GOLD GRAPEFRUIT **SECTIONS** No. 303 Cans - - **2 FOR 35¢**

VODKOFF VODKA One-Half Pint - - - **96¢**

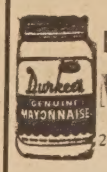

DURKEE'S **MAYONNAISE** 24 OUNCE JAR ..... **39¢**

LESLIE SALT Round ctn. Plain or Iodized **9¢**

TASTEWELL **MARGARINE** 2 Pounds **39¢**

ALOHA PINEAPPLE **JUICE** 46 oz Cans **2 FOR 49¢**

BURDELL'S 1st QUALITY **BUTTER** 1 Pound Cubes **55¢**

Fresh Fruits & Vegetables

GOLDEN YELLOW **BANANAS** **2 LBS 27¢**

LETTUCE GARDEN FRESH **9¢ lb**

LEMONS LARGE SIZE—FULL OF JUICE **2 pounds 29¢**

Gr. Onions - Radishes LARGE BUNCHES **2 for 9¢**

ITALIAN SQUASH MEDIUM SIZE **19¢ lb**

SMALL SIZE—TENDER **GREEN ASPARAGUS** **2 pounds 25¢**

IMPERIAL VALLEY **CARROTS** **2 bunches 13¢**

EGGS
Nulaid GRADE AA Dozen **52¢**

Medium Grade — Dozen ..... **48¢**

SKIPPY **PEANUT BUTTER** 20 ounce jar - CREAMY ONLY **57¢**

ED & FRANK'S RELIABLE MEATS
ALL MEATS ARE GUARANTEED **Phone LAnd 4-5018** ALL MEATS ARE THE HIGHEST QUALITY

CORNED BEEF OUR OWN HONEY CURED Lean Boneless Brisket	29¢ lb	PORK ROAST FRESH EASTERN LARGE LOIN or LARGE RIB	39¢ lb
PORK LINKS Our Own Home Made	59¢ lb	COLORED FRYERS No. 1 —PAN READY	49¢ lb
GR. CHUCK Extra Lean	59¢ lb	BEEF STEW LEAN BONELESS Grade Good or Choice	59¢ lb
CORNED PORK Our Own Honey Cured	39¢ lb	GR. BEEF POUND 39c	3 lbs. 1.00

Only you CAN PROTECT YOUR RIGHT TO VOTE ... **REGISTER** ...do it today
Register at your nearest firehouse
LAST DAY: APRIL 12

SOAP
WHITE KING Giant Pkg. ..... **59¢**
Large Package ..... **2 FOR 55¢**
Water Softener Package ..... **21¢**
COLD CREAM COMPLEXION **Complexion Soap** 4 Bars ..... **25¢**

PUSS'N BOOTS **CAT FOOD**
Small Can ..... **3 FOR 23¢**
Large Can ..... **3 FOR 37¢**

SKIPPY DOG FOOD **Tall** Can ..... **6 FOR 49¢**

QUICK ELASTIC **STARCH** 2 POUND PACKAGE .... **35¢** HOT or COLD—Makes Ironing Easy

LAFRANCE INSTANT **BLUEING** Large 6 Ounce Package.... **26¢**

JOHNNY MOPS Disposable Toilet Mops **HANDLE** Each ..... **98¢**
10 Flush Away PADS—2 FOR ..... **57¢**

LINIT PERFECT **Laundry Starch** 36 Ounce Package ..... **37¢**

SOIL OFF LIQUID **CLEANSER** ½ Gallon Bottle ..... **69¢**

OBERTI RIPE OLIVES PLAIN MEDIUMS
Tall Cans - **2 FOR 53¢**
Tall Cans - Lge. Pitted **2 FOR 63¢**

TUME YUMS PICKLES ★★★
MARASCHINO CHERRIES ★★★
STUFFED OLIVES ★★★
FLAT ANCHOVIES ★★★
Can 10¢

SUNSHINE **KRISPY CRACKERS** 1 Pound Carton - - **23¢**

SUNNYBROOK STR. KENTUCKY BOURBON 5th - - - **4.75**

CHAPIN & GORE 6 Years Old - Straight Bourbon 93 Proof 5th - - - **4.99**

APPLE CITY **APPLE SAUCE** Large 2½ Can - - **2 FOR 47¢**

DEL MONTE PEACHES No. 2½ Can - - **2 FOR 57¢**

DAGNA'S MARKET
1382 SOLANO

In Case of Error Prices will be Posted in Accordance with Minimum Fair Trades Act - - - WE RESERVE THE RIGHT TO LIMIT QUANTITIES

RETAIN

WM. T.

"BILL"

DONAHUE

AS

Albany City Councilman

● EFFICIENCY

● ECONOMY

● SERVICE

YOUR INDEPENDENT CANDIDATE
CONTINUED PROGRESS
WITH ECONOMY

UNDER NO OBLIGATION TO
ANY PERSON OR GROUP

Election — Tuesday, April 10th, 1956

SALES GAINS PROVE...*

THE BIG BUY IN THE BAY AREA IS THE BIG PLYMOUTH

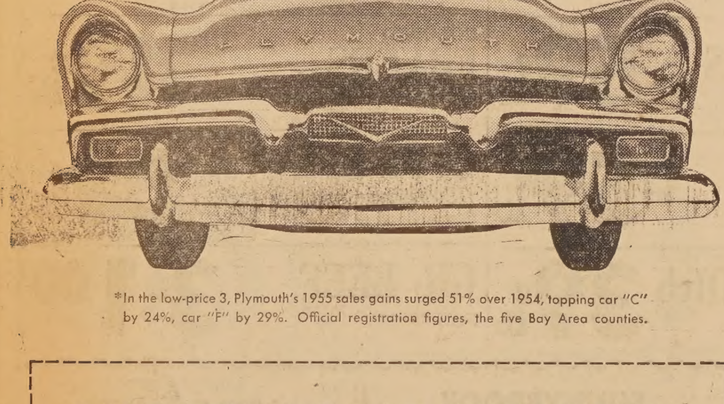

*In the low-price 3, Plymouth's 1955 sales gains surged 51% over 1954, topping car "C" by 24%, car "F" by 29%. Official registration figures, the five Bay Area counties.

GAINING BECAUSE OUR DEALS ARE BIGGEST!

Sales gains don't just happen. They're caused. And one of the big reasons is the deals Bay Counties Plymouth dealers are giving. Sky-high trades with no quibbling. Low down payments (chances are, your present car will cover it). Long, easy terms to fit easily into your budget. Big, complete stocks, fully serviced and ready to roll. Name your model—drive away as the happy owner within an hour. Come in today—and come ready to trade!

GAINING BECAUSE PLYMOUTH'S VALUE IS GREATEST!

Look at all 3—you'll choose Plymouth! Plymouth is the biggest, longest car of the low-price 3, with the roomiest interiors and the silken ride only a really big car can give. Two top engines in its field—the thrifty PowerFlow 125 or mighty up-to-200-hp Hy-Fire V-8.

Watch "FOREIGN INTRIGUE," KPIX, Channel 5, Wednesdays, 10 P. M.

YOUR BAY COUNTIES PLYMOUTH DEALERS

In Alameda, Contra Costa, Marin, San Francisco, San Mateo Counties

MULLER-GORDON MOTOR CO.

929 San Pablo ALBANY LAnd. 5-661?

Buy Your Bonds Through Payroll Savings Plan — SYSTEMATIC AUTOMATIC EFFECTIVE

Fireman Freddy Says:

Where are you going on your summer vacation this year? It's not too early to start making plans now, and when you make them, be sure to include some plans for safety. For instance, if you are renting a summer cottage, or opening up your own, inspect it thoroughly to see if any repairs are needed before you settle in. Make sure all stoves, heaters, refrigerators and other appliances are clean and in good working order. Don't take chances on using old or worn out equipment, get a replacement instead. Another important thing, find out how to call the nearest fire fighters, and make sure everybody in your family knows how. Finally, don't relax any of your regular fire safety habits, even though you are on vacation.

BUY WAR BONDS

California's Finest
FRIED CHICKEN
Served Here or To Take Out
Open Daily
Including
Sunday until 8 p.m.
WILCOX'S
823 San Pablo Ave.
Albany LAnd. 4-2327

LEGAL NOTICE

NOTICE OF TRUSTEE'S SALE

On Wednesday, the 18th day of April, 1956, at the hour of 2:00 o'clock P.M. of said day, at the 12th and Fallon Street entrance on the steps of the County Courthouse in the City of Oakland, County of Alameda, State of California, the UNITED COMMUNITIES CORPORATION, a corporation existing under and by virtue of the laws of the State of California, as Trustee, will sell at public sale to the highest bidder, for cash, in lawful money of the United States, all payable at the time of sale, the following described real property situated in the City of Albany, County of Alameda, State of California, and described as follows, to wit:

Lots 39 and 40 in Block 9, according to the Plat of Cerrito Hill, filed May 13, 1909 in the office of the County Recorder of said Alameda County, and of record in Map Book 24, at page 70.

Said sale will be made without covenant or warranty regarding title, possession or encumbrance to satisfy the obligation secured by and pursuant to the power of sale conferred in a certain Deed of Trust executed by HILL-AIRE HOMES, INC., a California Corporation, Trustor, to the UNITED COMMUNITIES CORPORATION, as Trustee, for the benefit and security of the CENTRAL VALLEY NATIONAL BANK, OAKLAND, Beneficiary, dated December 7, 1954, and recorded December 17, 1954, in Book 7513, Page 575 of Official Records of the County of Alameda.

Dated: March 8, 1956.

(Seal)
UNITED COMMUNITIES CORPORATION, Trustee,
By R. E. WEHE,
Assistant Secretary.

Pub. Mar. 23, 30, Apr. 6, 13, 1956

LEGAL NOTICE

NOTICE OF TRUSTEE'S SALE

On Wednesday, the 18th day of April, 1956, at the hour of 2:00 o'clock P.M. of said day, at the 12th and Fallon Street entrance on the steps of the County Courthouse in the City of Oakland, County of Alameda, State of California, the UNITED COMMUNITIES CORPORATION, a corporation existing under and by virtue of the laws of the State of California, as Trustee, will sell at public sale to the highest bidder, for cash, in lawful money of the United States, all payable at the time of sale, the following described real property situated in the City of Albany, County of Alameda, State of California, and described as follows, to wit:

Lots 41 and 42 in Block 9, according to the Plat of Cerrito Hill, filed May 13, 1909 in the office of the County Recorder of said Alameda County, and of record in Map Book 24, at page 70.

Said sale will be made without covenant or warranty regarding title, possession or encumbrance to satisfy the obligation secured by and pursuant to the power of sale conferred in a certain Deed of Trust executed by HILL-AIRE HOMES, INC., a California Corporation, Trustor, to the UNITED COMMUNITIES CORPORATION, as Trustee, for the benefit and security of the CENTRAL VALLEY NATIONAL BANK, OAKLAND, Beneficiary, dated December 7, 1954, and recorded December 17, 1954, in Book 7513, Page 571 of Official Records of the County of Alameda.

Dated: March 8, 1956.

(Seal)
UNITED COMMUNITIES CORPORATION, Trustee,
By R. E. WEHE,
Assistant Secretary.

Pub. Mar. 23, 30; Apr. 6, 13, 1956.

LEGAL NOTICE

ORDINANCE NO. 793

AN ORDINANCE AMENDING ORDINANCE NO. 351 OF THE CITY OF ALBANY BY REPEALING SUB-SECTIONS 10 AND 11 OF SECTION 3(a); ENACTING NEW SUB-SECTIONS 10, 11 AND 12 OF SECTION 3(a) AND ENACTING A NEW SUB-SECTION 5 TO SECTION 11.1(a) OF ORDINANCE NO. 351; SAID AMENDMENTS TO GOVERN THE USE AND OCCUPATION OF RESIDENTIAL PROPERTY FOR HOME OCCUPATIONS WITH REQUIREMENTS AND RESTRICTIONS THEREFOR.

THE COUNCIL OF THE CITY OF ALBANY DOES ORDAIN AS FOLLOWS:

Section 1. Sub-sections 10 and 11 of Section 3(a), Ordinance No. 351, be, and they are hereby repealed.

Section 2. Sub-section 10 of Section 3(a), Ordinance No. 351 shall henceforth read as follows:

10. Subject to the prior issuance of a Use Permit as hereinafter provided for home occupations which are clearly incidental and secondary to the use of residential property for residential purposes may be operated, conducted, or maintained, provided:

(a) That the operation, conduct or maintenance of said home occupation shall not create or maintain either during daylight or night hours any disturbance or nuisance including, but not limited to, those disturbances caused by noise or odor.

(b) That the operation, conduct or maintenance of said home occupation shall not adversely effect the health, morals, comfort, or safety of any person residing, working in, or passing through the neighborhood or area in which said occupation is conducted.

(c) That the operation, conduct, or maintenance of said occupation or business shall not be materially detrimental to the public welfare or injurious to property, improvements, or the values thereof in the area where said business is operated.

(d) That no structural alterations, either visible or otherwise, which tend to diminish the residential character of the residence be required to be made or shall be made to the residence building in order to conduct, operate or maintain said business.

(e) That existing garages which are used for the storage of family autos shall not be modified or used so that the normal parking and storage of family vehicles will be prevented.

(f) That the construction of auxiliary structures or out-buildings (not garages) will not be necessary for the conduct, operation or maintenance of said business or occupation provided, however, that existing auxiliary structures or outbuildings may be totally used for business purposes not violative or inconsistent with the provisions of this Ordinance, if such usage does not impair the residential character of the area or neighborhood where it is located.

(g) That the total area of residence structure used for the operation and conduct of the business sholl not exceed 250 square feet or 25% of the total floor area of the residence, and whichever shall be smaller.

(h) That no part of the conduct, maintenance, or operation of said business or the storage of materials therefor shall be in open areas visible to the neighbors or public.

(i) That the conduct, operation or maintenance of said business or occupation shall not require the use or curb parking of commercial vehicles larger than pick-up trucks of ¾-ton size or the delivery of supplies, equipment or material by commercial vehicles larger than a ¾-ton pick-up truck.

(j) That no sign or advertising material of any description shall be used on the exterior of the premises or so as to be visible from the exterior of the premises where said occupation is conducted; provided, however, that occupations which are specifically required to have signs or notices as provided by the statutes or acts of the State of California, now or hereafter to be enacted, may do so, provided that said sign or notice does not exceed one (1) square foot in size and that said sign or notice is attached directly to the surface of the residence building or placed in a window thereof.

(k) That the home occupation or business shall, within ten (10) days after receipt of the Use Permit as hereinafter provided for, make application and pay the required fee for a business license pursuant to Ordinance No. 644 of the City of Albany or such applicable ordinance or ordinances of this city as may be hereinafter enacted; further, that sales or use tax permits as required by state law or municipal ordinance shall be procured within the same period.

(l) That the City Engineer of the City of Albany after annual inspection, shall certify that the requirements of this section are being complied with; said certification shall be made after inspection of the premises by said City Engineer or his duly authorized deputy; inspections of the premises shall be made by said engineer or deputy at annual intervals and the allowance for entry for inspection by the occupant of the premises wherein the home occupation is conducted, maintained or operated shall be a condition for the continued validity of the Use Permit. Inspection of premises by the engineer or his deputy may be made at any time after a complaint has been filed claiming a violation of this ordinance.

Section 3. Subsection 11 of Section 3(a) shall henceforth read as follows:

11. The Planing & Zoning Commission of the City of Albany in its capacity as a Board of Adjustments as provided by Ordinance No. 351 of the City of Albany, shall, after application in due form grant Use Permits for the conduct, operation, and maintenance of home occupations provided that said Board of Adjustments finds that said home occupation and its maintenance, conduct and operation shall not violate the requirements of Sub-section 10(a) through (1) inclusive of Section 3(a) Ordinance No. 351 as herein amended and provided further:

(a) That after the application for Use Permit is filed with the Planning & Zoning Commission, the City Engineer of the City of Albany or his duly authorized deputy has inspected the premises and found them to conform to the requirements of this ordinance.

(b) That any plans or drawings required by the Engineer or his deputy to complete the investigation of the premises of the applicant in accordance with this section be furnished to said City Engineer or Deputy by Applicant.

Section 4. Sub-section 12 of Section 3(a) is enacted and shall read as follows:

12. (a) That notwithstanding the procedure designated for Use Permits in Section 11.1 hereof, the Planning & Zoning Commission may, after application and investigation as hereinabove provided, grant a home occupation Use Permit provided the requirements of this ordinance are met and complied with and provided further that an original application fee in the amount of Two Dollars ($2.00) is paid by the applicant; public hearing, notices and other fees shall not be required for the issuance of this type of Use Permit.

(b) The term of the Use Permit shall be for an indefinite period based and conditional upon continued compliance with this ordinance.

(c) A Use Permit for home occupations may be suspended or revoked by the Planning & Zoning Commission upon the finding and recommendation of the City Engineer that the use of said property violates the provisions of this ordinance; suspension may be cured and reinstatement effected to a permitee by compliance with the requirements of the City Engineer which shall be made for the sole and express purpose of curing violations hereof. The Council of the City of Albany may, on its own motion, revoke, suspend or reinstate a home occupation Use Permit provided that such action is consistent with the requirements of this ordinance.

(d) The Use Permit for home occupation shall extend only to the individual permitee and for the specific residence location and it shall not be transferable or assignable; said Use Permit shall only be valid as to the occupation applied for and for no other or others; discontinuance of any right authorized by the Use Permit for a continuous period of six (6) months shall constitute an abandonment of said permit and the property affected thereby shall thereafter be subject to all of the provisions and regulations of Ordinance No. 351 or amendments thereto applicable to the zone wherein the property lies at the time of such abandonment.

Section 5. Section 11.1(a) of Ordinance No. 351 of the City of Albany entitled "Use Permits - Purposes for Which Issued' is hereby amended to add Sub - section 5 thereto to read as follows:

5. To permit home occupation or business to be conducted in First Residential or Second Residential Districts subject to terms, conditions, requirements and method of issuance of Permit for home occupations provided in Section 3(a), Sections 10, 11 and 12 of this ordinance.

Section 6. This ordinance shall be published once in the Albany Times, a newspaper of general circulation within the City of Albany which is designated for that purpose, and shall become effective on and after its final passage, adoption, and publication.

s/s LEWIS M. HOWELL
Mayor of the City of Albany

STATE OF CALIFORNIA
COUNTY OF ALAMEDA
CITY OF ALBANY

I, MYRTLE J. McLEAN, Clerk of the City of Albany, California, do hereby certify the whole number of members of City Council of the said City is five; that the foregoing Ordinance being Ordinance No. 793 was passed and adopted by the said Council, approved and signed by the Mayor of said City and attested by the City Clerk of said City, all at a regular meeting of the said Council on the 2nd day of April, 1956, A.D., and that the same was so passed and adopted by the following vote:

AYES: Councilmen Combs, Donahue, Zahn and Howell.

NOES: None.

ABSENT: None.

IN WITNESS WHEREOF I have hereunto set my hand and affixed the official seal of the City of Albany this 2nd day of April, 1956.

MYRTLE J. McLEAN
City Clerk of the City of Albany.

Pub.: April, 6, 1956.

Gold will bless the world ... hearts and hands.—Mary ... Eddy.

CLASSIFIED ADVERTISING

CONTINUED ON Page 6

RADIO - TV REPAIRS!
Home & Auto Radios
Portables
Phonographs
$1.95 plus parts
FREE PICK-UP & DELIVERY
90 DAYS WARRANTY
All Defective Parts Returned
FREE ESTIMATES
TV SERVICE CALLS $2.50
Maximum shop labor $5.00
Shop Tune-up $1.95 plus parts
WESTERN RADIO
Open 12 Noon - 9 p.m.
Sundays to 5 p.m.
1009 SOLANO AVENUE
LAnd. 4-7181
Tubes Checked Free!
25% Off on Sundays
29tf

— LOST PARAKEET
GREEN and yellow, male, named "George". Lost in vicinity 826 San Carlos. LA 5-9698. REWARD. 29

FOR SALE.
1941 FORD 2-dr. New tires, A-1 mechanical condition. 179 - 22nd St., Richmond. 29

FOR RENT
2-ROOM furnished apartment, 836A Adams Street, Albany. LA 5-1438. No children or pets. 29

FOR RENT
3-ROOM apt. with new stove, water heater. New paint. No pets, no children. $60 mo. LA 6-1848 29

FOR SALE
MECHANIC'S Special — '40 Pontiac Six, convertible. Make offer. LA 6-3491. 29

FOR SALE
RABBITS, 2 does, 1 buck and 2 hutches. 2 girl's bicycles, 26", 2 for $25 or $15 each. LA 5-4074. 29

FOR RENT
3-RM unfurnished apt. Stove, refrigerator. Newly redecorated $65. Pay half utilities. Adults only. 1-RM. unfurnished cabin, refrigerator, gas plate, ice box, shower. Half block from San Pablo and Solano. $30 mo. 625 Adams St. LA 5-8118. 29

FOR SALE
PIANO — Ideal for family room and children's lessons. Make offer. LA 6-6924. 29

FOR SALE
REFRIGERATOR. Clean, good condition. $20. LA 6-8598. 984 Cornell Avenue. 29

FOR SALE
1950 DODGE 2-dr. sedan, good condition. Private owner. BEacon 3-4426. 29

APPLIANCE, TELEVISION and RADIO SALES AND SERVICE
GREGORY BROS.
"GUARANTEED SERVICE"
ALL MAKES
1896 Solano Ave. Berkeley
LAndscape 6-3745
"AT THE TOP OF SOLANO"

FOR RENT
5-ROOM home, unfurnished, near Post Office on Cornell. Call at 950 Masonic after 6 p.m. 29

TIRED OF RESTAURANTS?
DINNERS served in my home. Good American family style cooking. At your convenience. 1147 Marin Ave. LA 5-6498. After 4 p.m. 29

FOR RENT
3-ROOM apt. near Solano, corner of Pierce St., Albany. Stove, garage. $70 per mo. HU 3-6534. 29

CHILD CARE
RELIABLE child care in my home, full or part time. Enclosed yard, licensed and reasonable. LA 4-4731. 29

OPEN SUNDAY, ...
UNIVERSITY GARDENS ... Acton St. Rustic, 3-bedroom ... baths. Large living room, ... ate dining room. Attractive ... orated, newly painted ... Large cemented patio, ... fence, weatherstripped ... ately priced at $18,500 ... by appointment. LA 5-...

FOR SALE
EASY washer, wringer type, good condition. Make offer ... 5-1698.

ROOM FOR RENT
I HAVE nice room and ... Albany for a woman who ... days and can drive a car ... 5-8824.

LOOK
DISTINCTIVE WALL PAPERS
And Matching FABRICS, Keyed to Treasure Tones Harmony Colors
H. W. SILVER 1709 Solano Ave.

Announcing The Opening of
F. E. Baird Plumbing
627 San Pablo Ave. (Opp. Castro St.)
ALBANY

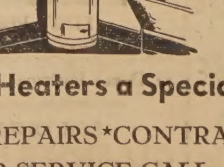

Water Heaters a Specialty
GENERAL REPAIRS *CONTRACTING
FOR SERVICE CALL
LAndscape 4-0961
OR
Home—LAndscape 6-0065

DECORATIVE IDEAS
Come in and see our New Wallpaper Books
There are designs and colors for everyone
DECORATE WITH DECOR-EZE
THE NEW SELF ADHESIVE PLASTIC

Advertised in Life Magazine:
"The sponge with the cleaner in it." Good for any cleaning jobs: Cars, Walls, Rugs, etc.

OLSON'S
MORWEAR PAINTS and WALLPAPER
Picture Frames Made to Order
1178 SOLANO AVE. LAnd. 5-1?

hildren's Home ociety Sponsors uffet Supper

he A.B.C. Chapter of the Chil- s Home Society of California ponsor a spring buffet supper the Northbrae Community rch this evening, starting at pm. The meeting will be open mbers and friends.

s. Verne Jones is president of chapter, while Mrs. Charles bert is general chairman, as- d by Mrs. D. L. Hofer, Mrs. man Jones and Mrs. Ralph s are in charge of decorations. Briggs will handle the "white ant' table, Mrs. Donald Pat- n is ticket chairman. Proceeds the event will help in placing less children for adoption by Children's Home Society, the private adoption agency pro- g services to communities on te-wide basis.

arfield Folk ancers to Meet

rfield Folk Dancers invite all ured dancers (singles or les), to join their Tuesday class. The classes are held at ernices Clubhouse on Euclid ue in Berkeley, just above the Garden.

s group has long been fam- for their stress on the truly s dances of International Folk ing. Monte Rowell, the Tues- night dance chairman, an- ces that the present teaching includes Dreisteryer, La Mes- a, Neopolitan Tarantella, Rus- Peasant Dance, Grechaniki, ue Tango, Schuhplattler Qua- e, El Mas Bonita Pie and La ita Tango. Refreshments chair- for Tuesday night is Bernice er.

low is The Time
ve one-half on your tire bill
Buy TIROL CUSTOM-BILT RECAPS
th the new tire guarantee.
AS LOW AS $6.95 each
QUALITY WORK EASY TERMS, TOO
The TIROL Co.

70 SOLANO AVENUE
LAndscape 6-2506
Same Management
Years Same Location

HAVE YOU READ THE CLASSIFIED ADS

c Vet says
RANS WITH GI LOANS CAN E EXTRA PAYMENTS THEIR LENDERS AT ANY E OR CAN PAY OFF THE TIRE LOAN WITHOUT PENALTY CHARGE

We reserve the right to limit quantities

PIC 'N PAC

ACRES OF FREE PARKING
BERKELEY—GILMAN and SAN PABLO AVE.
EL CERRITO—SAN DIEGO and SAN PABLO AVE.
SPECIALS THURSDAY - FRIDAY - SATURDAY

Lamb Roast
U.S.D.A. Good or Choice SHOULDER CUT lb. 29c

PORK CHOPS EASTERN CORN FED lb. 49c
GROUND BEEF 4 lbs. 99c
BACON EASTERN—SLICED lb. 29c
LAMB STEW BREAST - NECK . . . . . lb. 10c
RIB LAMB CHOPS U.S.D.A. Good or Choice . . . . . lb. 49c
MILK CARNATION tall tin 3 for 29c
SPRY 3-POUND TIN 79c
CHICKEN PARTS Breasts THIGHS DRUMSTICKS pkg. 79c
MEAT PIES Chet's CHICKEN TURKEY BEEF 8 oz. 3 for 69c
RAW SHRIMP OCEAN GARDEN 10-oz. pkg. 59c
FISH STICKS GORTON 8-oz. pkg. 35c
BLACK PEPPER 1-oz. tin 5c
OLEO RFD Cubes 2 lbs. 25c
SANI-CLOR Full gal. 29c
EGGS NULAID—Large Grade A—dozen 47c
COFFEE SCHILLING—Drip or Regular—pound 69c
COFFEE MAXWELL INSTANT 6-oz. tin 1.29

RUPERT SOLE 16 oz. 55¢
BREADED SHRIMP Stokely, pkg. 57¢
CHIPPER CHIP STEAKS RANCH HAND. 4-oz. steaks 2 for 49¢
STUFFED PEPPERS Leed, 26-oz. tin 2 for 49¢
RAVIOLI IXL Chicken, 40-oz. tin 39¢
DICED CARROTS Dinett, 303 tin 2 for 19¢
ASPARAGUS SPEARS 15-oz. tin 27¢
PEAS Sunblest, 303 tin 2 for 39¢
CREAM CORN Sunblest, 303 tin 2 for 35¢
YAMS Nancy Lee, 303 tin 2 for 35¢
ASPARAGUS Picnic, all green 25¢
YAMS Market, 23-oz. tin 2 for 49¢
HASH Market, 12-oz. tin 2 for 49¢

PHILA. CREAM CHEESE Oz. pkg. 6¢
CHALLENGE OIL Qt. 39¢
RATH SAUSAGE Tin 39¢
TUNA PRIORITY Chunk style 29¢
TEA BAGS McCormick, 64 bags 53¢
CIGARETTES Pall Mall, ctn. 1.69

FREE TELEVISION
21-IN. ADMIRAL CONSOLE
FREE BARBECUE SET
FREE GROCERIES
Get your tickets now. No purchase is necessary. To be given away May 26. You do not have to be present to win.

PRODUCE
SOLID HEAD LETTUCE lb. 7c
CANNON BALL CABBAGE lb. 6c
Extra Fancy Washington Delicious APPLES 2 lbs. 29c
SUNKIST GRAPEFRUIT 5 for 29c
YELLOW ONIONS 3 lbs. 10c

PITTED OLIVES Ehmann, tall tin 2 for 49¢
AJAX CLEANSER Reg. tin 2 for 19¢
IXL CHILI CON CARNE WITH BEANS. 40 oz. 49¢
RITZ CRACKERS Large pkg. 29¢

BOOK MATCHES DIAMOND 2 Boxes 25c

Only you CAN PROTECT YOUR RIGHT TO VOTE . . . REGISTER . . . do it today
Register at your nearest firehouse
LAST DAY: APRIL 12

PALACE LIQUORS
FAIRMOUNT & SAN PABLO AVE.

LIQUORS

PIC 'N PAC MKTS.
SAN DIEGO & SAN PABLO, EL CERRITO
GILMAN & SAN PABLO, BERKELEY

GILBEY'S VODKA 84 PROOF Fifth 4.97
$3.14 Pint $1.61 ½ Pint
3 Monks Fine Old BRANDY 84 PROOF Fifth 3.39
Distiller's Perfection Straight Bourbon WHISKEY 86 Proof Fifth 3.39
Sensational Offer Superb 7-Year-Old—86 Proof BOURBON CHARTER OAK Save $1.00 a bottle. Reg. 4.99 3.99

CLASSIFIED SECTION

Real Estate Sales - Rentals - Exchanges - Miscellaneous Sales and Trades

ALL ADS MUST BE IN OUR OFFICE BY 6 P. M. WEDNESDAY OF EACH WEEK
Classified Ads Payable in Advance
(No Ads Taken Over the Telephone)
Minimum Rate 20 Words 60c Additional 4 Words 15c

MARK G. REID
Realtor
"17 YEARS ON SOLANO AVE"

High! Dry! Sunny!
$9500—A 2 bedroom cottage — so cozy, with its fireplace and western looking windows. Jefferson-Garfield district. Monterey shopping center nearby! Marie Farwell, LA 6-1100.

1956 Dream Home
ON nice corner lot, beautifully landscaped, 3 bedrooms, beamed ceilings, 220 wiring, 3 years old, double garage, sheltered patio. Under $16,000. Marie Morales, LA 4-1115.

Bright As A Button
LOVELY home, 2 blocks to Thousand Oaks school. Gracious living room, secluded sunny garden. Pleasant breakfast nook. Under $15,000. Fred Mertens, LA 6-9499.

Two Minute Walk
TO the Colusa Circle and bus to downtown Berkeley. MacGregor 3 bedroom, large living and dining rooms. Sunny breakfast room overlooking garden. Under $14,000. Marie Morales, LA 4-1115.

Cragmont - View
$16,950. Euclid bus only 1 block. Age 14 years. Area 1400 square feet. Two bedrooms, 2 baths, double garage. Mrs. Farwell, LA 6-1100.

Quiet Charm
VERY homelike with living space, garden space, workshop space. 2 bedrooms, sunroom! basement! central furnace! Block to "G" bus. Hank Hoyer, LA 6-2573.

Low Investment Income Property
TWO homes on lot. Gross $155.00 month. Submit your price, terms or will trade. Asking under $17,000. Fred Mertens. LA 6-9499.

MARK G. REID
Realtor
1573 SOLANO AVENUE
LAndscape 5-6322

Oak Tree Setting
IMMACULATE stucco home. 3 bedrooms plus rumpus room, 2 baths, beautiful sunny kitchen, 220 wiring, central heat, workshop, barbecue, secluded back yard. A choice family home conveniently located near schools, shopping, and transportation. Evenings, Grace Tamadel, LA. 5-6317.

James M. Udall, Inc.
REALTORS
BANK OF AMERICA BLDG.
AS. 3-7730

FOR SALE
UPHOLSTERED chair and ottoman; end table with lamp fixture, dark wood, blue glass top; Venetian Mirror, 24-in. x 30-in. LA 5-5594. 29

RUBBISH—HAULING
CLEANUP service. You call, we haul. Berkeley area, estimates. OLympic 4-5912. 12 years established. 50tf

WANTED
ELECTRICAL REPAIRS, house wiring, motors rewound, appliances repaired. Called for and delivered. Licensed electrician. LA. 5-4960. 29

PAINTING
INTERIOR OR EXTERIOR
Satisfaction Guaranteed
Reasonable
NO MONEY DOWN
EASY PAYMENTS
GLENN ONTIS
LA. 6-1780
LICENSED — INSURED
30tf

ROOFING
BEAT THE RAINS. Estimates anytime. Insured, guaranteed. All work approved by city specifications. LAnd. 6-0300 or ASh. 3-0810. tf

23rd Anniversary Sale
SAVE 10%
DURING THE MONTH OF
APRIL ON ALL
WINDOW SHADES
BRING IN YOUR ROLLERS OR MEASUREMENTS
One Day Service
ORTLAND'S
1767 SOLANO AVENUE
LAndscape 6-3902

ALBECO PLUMBING SERVICE CO.
Successors to
William R. Storck
HOYT AND RUUD WATER HEATERS
1405 Solano Avenue
Office and Emergency
LAndscape 5-4847
Albany License No. 24

St. Jerome's Parish
1½ blocks to Harding Grammar School, 6 rooms, 3 bedrooms, double garage, enclosed patio. Owner being transferred out of town. Evenings, Howard Evans.

St. Ambrose Parish
Will sell at GI Appraisal of $9,150. On Kains just off Gilman. 5 rooms, 2 bedrooms, basement, new roof and lifetime J/M Siding. Evenings, Mrs. Frolli.

Mira Vista View
5 year old modern 2 bedroom stucco. Patio with beautifully landscaped yard. A wonderful buy at just $12,750. Evenings, Lyle Gunkel.

Alvarado School
Spacious 2 bedroom home with 24x24 living room. Roomy bedrooms that will thrill Mother. 2 car garage, workshop, all of this and more for $13,650. Evenings, Howard Evans.

Attention! Home Hunters!
How about making buyers out of you lookers? Here's one you can't hardly resist . . 6 rooms, 2 bedrooms plus large family room that will serve many purposes. Nice tiled bath with stall shower. There's over 1,320 square feet in this home and that's a lot of house for just $14,500. Evenings, Mrs. Dawson.

Lots of Building Sites
We've said it before and we'll say it again . . . if you can't find the home you desire, the one with everything, why not let us be of service to you in your planning and we'll build to your needs and wants. Call any of the salespersons listed below, let's talk it over.

Upper El Cerrito View
6 rooms, 3 bedroom Redwood Rustic. Attractive living room with unusual fireplace, large detached garage. $16,950. Evenings, Mrs. Dawson.

Richmond Annex
This is a fine 5 room, 2 bedroom home, one of the best we've had the pleasure of listing and showing. Just $12,650. Evenings, Mrs. Frolli.

Lovely Yosemite Road
A home with real charm, in a most unusual, and attractive setting. Seven rooms, three bedrooms, sunken TV room just off the large living room that has beamed ceiling. Evenings, Howard Evans.

Home Plus . . . Extra Building Lot
Right here in the heart of Albany is this nice 2-plus bedroom home with 1½ baths, the extra building lot is included in the price of $11,500. Evenings, Bob Gaines.

Location, Deluxe
Modern 2 bedroom stucco with large picture window in wood pannelled living room. Ideal for the breadwinner who likes to relax on weekends . . . this has the ideal yard space. Owner and broker anxious for an offer. Evenings, Lyle Gunkel.

Country Club Set
Just a jump over the fence with golf clubs in hand and you'll be in business. This almost new 6 room, 3 bedroom home is across the Arlington from the Mira Vista Golf Club, 2 car garage, 2 baths and partial basement. $22,500. Evenings, Mrs. Dawson.

THE YELLOW STAIN IN TOBACCO IS NOT NICOTINE! and we can prove it. It is tobacco tar. Nicotine is colorless . . . Encyclopedia Britannica, 11th Edition, Vol. 19.

STAN YOUNG
REALTOR
1506 Solano Ave.
ALBANY
LAnd. 6-8052
Sales People

HOWARD EVANS	LA. 5-4686
STAN YOUNG	LA. 6-5629
OLIE JAMIESON	LA. 6-2203
ANN FROLLI	AS. 3-2117
BEVERLY DAWSON	LA. 4-4776
BOB GAINES	ASh. 3-1332
LYLE GUNKEL	BE. 5-0433

MOTEL FOR SALE OR TRADE
MOTEL, Clear Lake Highlands. 6 rentals plus owner's apt. 1 blk. Austin's Public Beach. Season now starting. Sell or trade for bay area property. Priced for quic sale, $20,000. Write Clear Lake Highlands, Box 588, Calif. or call 4214. 30

WANTED TO BUY
FROM owner. House or duplex for personal use. LA 6-1633. 29

— Political —
CHECK ☒ KECK
FOR CITY COUNCIL

SPIRITUAL ADVICE
LOVE — MARRIAGE
BUSINESS
DOMESTIC TROUBLES
FAMILY AFFAIRS
Help With All Problems
KEllog 2-9748
30

Open Sunday 2 - 5
161 Ardmore
KENSINGTON view home. 3 bedrooms. Close to Arlington shopping. Evenings, Mrs. Greer, LA 6-9425.

1860 Capistrano
THREE bedrooms plus den in desirable Thousand Oaks area with charm and good utility features. Needs some decorating. Evenings Mrs. Hardin, LA 5-0638.

337 Berkeley Park Blvd.
ARE you interested in an expandable home for a growing family? Older home, structurely sound, can expand to 5 bedrooms. Two baths, modernized kitchen, 2 car garage, patio, Bar-B-Q, enclosed yard, garden, view. 1 block to shopping & transportation. Evenings, Mr. Bauman, TH 3-8299.

7400 Fairmount
FABULOUS is the word for it. Really a 2 bedroom but 2 gorgeous recreation rooms, 3 fireplaces, enclosed garden, lots of built-ins, Philippine mahogany paneling, and two baths. Evenings, Mr. Quinton, LA 5-4727.

Small Family?
POSSIBLE income. 4 rooms and bath, plus extra building at rear of 50x100 lot. Nice neighborhood and very low price. Evenings, Mr. Quinton, LA 5-4727.

Near Marin
2 BEDROOM, 15x28 living room and dining area, fruit trees and patio with B-B-Q. Delayed occupancy. Evenings, Mr. Quinton, LA 5-4727.

LeRoi B. Gardner
Realtor
1797 Solano Ave. LAnd. 6-9339
LET US SELL YOUR HOME

Open Sunday
2 to 5 p.m.
1020 Talbot, Albany
A fine two bedroom home that is close to schools, transportation and shopping in Albany. This is a well constructed and well cared for home. All sorts of extras that we hope you'll drop in and see.

Stoddard Realty
10749 San Pablo, El Cerrito
LAnd. 6-5586
847 Cornell Ave., Albany
LAndscape 6-3516
Evenings Call LA. 5-2884 or BE. 2-2038

YOUR PORTRAIT
THE PERFECT MOTHER'S DAY GIFT
MAKE AN APPOINTMENT NOW
Complete Satisfaction Guaranteed
● Families ● Weddings
Beautiful Heavy Oils in Wall Frames
H. V. Hildebrand
563 SAN PABLO LA. 4-6734

FOR RENT
$46. FURNISHED 2-rooms with bath. Utilities. Adults. 2410 San Mateo, corner Panama, Richmond Annex. Opposite El Cerrito, near Albany. LA 4-0084. 29

WORK WANTED
COLORED lady desires day work, $1.00 per hour and car fare. Excellent references. TW 3-0559. 29

HELP WANTED
WOMAN for housework and assist with child care. Temporary while mother in hospital. Box No. 206, Albany Times, Calif. 29

FOR SALE
CHEVROLET 1950 Bel Aire. Radio & heater. 1955 motor. Like new, low mileage. 504 Pomona. LA 5-4084. Cash or trade. 29

PAINTING
PAPERHANGING
INTERIOR — EXTERIOR
FINE WORK FOR 50 YEARS
LA. 4-2353
M. C. HURTIG CO.
tf

Income Tax Service
C. B. FREDERICK REALTY
Sat. 10 to 3 p.m. or by Appointment
1489 SOLANO AVE.
LA. 5-5017

WANTED!
TWO AND THREE BEDROOM HOMES FOR ORIENTALS. CASH FOR YOUR EQUITY. CALL ASh. 3-1516 or LAnd. 5-1131. 28tf

For More Classified Ads See Page 4

Albany Hill Executive Home
Truly one of Albany's finest homes, offering an outstanding view of the Bay Area. Over 2000 square feet of the finest construction possible, in redwood motif, with natural setting. Such features as ash-wood panelled walls, mahogany panels, indirect lighting, all-electric kitchen, corner fireplace with outside barbecue, exterior deck with fine view, are to be found in this home. There are 7 rooms altogether, 2 bathrooms, and large utility room, with inside entrance to 2-car garage. Owner may consider an exchange for small Albany home. Why not call us for an inspection of your home on possible trade.

Large 3-Bdrm. Home!
This home has everything for a large family, location—beautiful Santa Fe Ave. near Albany Park, and High School. 6 large rooms, plus breakfast room, a large basement with inside entrance, 2 car garage, 50x100 lot. Home is in fine condition. Call for details.

Monterey Colonial
A marvelous home on lovely Carmel Ave., near Solano Ave. conveniences. Features 6 lovely rooms all off central hall. Beautiful plan hardwood floors, solidly-built plaster construction. Also a large knotty pine breakfast room, large utility room, spacious garage, and a beautifully landscaped 50x100 lot. Truly a rarity to find a home like this on the market.

Fairmount District
A very unusual home offering style, location, convenience. There are 5 spacious rooms on main floor, and then upstairs there is a 20x28 room suitable for studio, rumpus room, or master bedroom with extra bath. Large utility room, and wonderful patio, fireplace, and outstanding grounds. If you see it, you'll love it. Call for an appointment.

Full Basement Home
Centrally located on Evelyn Ave. near Solano. A solid stucco home with 5 good-sized rooms, plus full basement, with ½ bath, large garage. All for $11,950.

Going Up?
We mean, do you have a small Albany home you'd like to trade for larger modern home in Kensington, in a beautiful view home. If so, we may be able to arrange a suitable exchange. Call for information on this wonderful possibility.

$750 Down
How would you like to own a modern English style MacGregor built stucco home in good Albany location with this small down payment, monthly payments on 4% GI loan, including taxes and insurance. There's 5 rooms, 2 bedrooms and nice laundry room. Vacant, ready for immediate occupancy. Don't hesitate!

Cottage Small
Well, not so small, 3½ rooms on 37½x100 lot on beautiful Clayton Ave. near El Cerrito High. Its neat, very liveable, and can be handled for less than $1000 down, small monthly payments. Ideal for retirement couple, as it has large garden area.

Westbrae Duplex
A small stucco duplex, well-located, both units now rented. Good income and return on your money.

Albany Hill Duplex
Lovely modern stucco building with fine view, 5 room apartment, and studio apartment, 2 car garage. Can only be shown by prior appointment.

Evenings:

Frank Ellsworth	LA. 6-0755
Ralph J. Bohrer	OL. 3-5194
Bill Williams	LA. 4-2725
William Tuttle	LA. 6-9131
Odean Scheiber	LA. 6-8553
Dorothy Boykin	LA. 5-1070

Jerome Blank Realty
1530 SOLANO AVE., ALBANY
LA. 6-4215

FOR SALE
REFRIGERATOR, good condition. 11 cu. ft., $50. Sunbeam English boys' bicycle. Clean, $25. LA 5-5280 or 5701 Madison Ave., Richmond. 29

INCOME TAX SERVICE
C. B. FREDERICK REALTY
1489 Solano Avenue Sat. 10-3 p.m.

PAINTING?
SERVICE OPEN SKILL
CALL
HENRY MILLER
MEMBER PAINTING & DECORATING CONTRACTORS OF AMERICA
LA. 4-3843
971 ADAMS ST., ALBANY
23tf

L. A. GREGORY
Real Estate
JOHN S. SLOAN, Manager
1535 SOLANO AVENUE
Opposite New Bank of America
Phone LAndscape 5-1471

INCOME TAX SERVICE
Harry C. Weaver
From 9 to 6 p.m. Daily
Evenings by Appointment

1045 Peralta
MARIN School district, 6 rooms, 3 bedrooms, large living room, separate dining room, kitchen and bath needs modernizing, $11,950.

Berkeley Hills
LEVEL ENTRANCE, excellent view, 5 rooms plus lower 3rd bedroom and bath, separate dining room elevated 2 steps from living room, very nice modern kitchen, central heat.

L. A. GREGORY
Real Estate
RESIDENCE PHONES

Harry C. Weaver	LA. 5-3942
Jack Sloan	LA. 6-2650

ACCORDION REPAIRS
GUARANTEED, reasonable rates, free estimates. Pick-up and deliver. Call LA. 6-8324 Saturdays, or evenings after 9 p.m. 23tf

PAINTING - PAPERHANGING
NEAT Painters, prices right. Ph. LA. 6-7369 or HUmboldt 3-1823. Virzi Bros. 24tf

WANTED
DUPLEX—If you have a duplex in or near Albany that is priced right, we have a buyer. Call or phone Severy Realty, 1250 Solano—Phone LAnd. 4-5715. 18tf

QUICK SALE
GOOD BUY
All Welcome
918 - 57th STREET
2 Bedroom Stucco Home
Nice Brick Patio
Open Sat. & Sun. 1 to 6
Evenings 5 to 8

Choice El Cerrito Location
2 BEDROOMS, dining room, fireplace, extra large 2-car detached garage. Close to schools, shopping and transportation. List price $12,950. Make offer.

We Also Have
PLENTY of 2 and 3-bedroom homes in choice locations. Some with low down payments.

El Cerrito
1346 NORVELL AVE. Open for inspection Sunday 1-5 p.m.

Fitz Patrick Co.
Realtor
Open Every Day 9 a.m. to 8 p.m.
2427 Macdonald Ave. BE. 4-7656
If no answer call BE. 2-7055

FOR SALE
HASSOCK, $1.00; tea pot (Desert Rose), $3.50; chair (Windsor) $2.00; large floral picture, $4.00; camera, $5.00. LA 5-1341. 713 San Carlos. 29

Hardwood Floors
Sanded & Refinished
New Floors Installed
Hardwood Business in Berkeley 30 Years
J. A. JOHANSSON
1819 Ninth St., Berkeley
THorn. 3-7163
18tf

Connor's Overhead Door Company
GARAGE doors built to order. Complete installation $60. Guaranteed. LA. 6-2519. 21tf

Cement Contractor
CEMENT block walls, garages, barbecue pits, basements, walks, curbs, foundation and dryrot repairs, outdoor living rooms.
Anthony Anaclerio
Albany and Berkeley Since 1918
1132 MASONIC AVENUE
ALBANY
LAnd. 5-8763
51tf

ALBANY TELEVISION SERVICE
☆
"There's No Substitute For Know-How!!"
☆
Phone LA. 6-9177
1148 SOLANO
☆
OPEN EVENINGS
50tf

Homes Open
Sunday Afternoon
121 San Carlos Avenue
The first showing of this lovely home. A building on the rear of the property may be used as a 3rd bedroom, study or rumpus room.

706 Curtis Street
An excellent thoroughly reconditioned 2 bedroom home. Really, a "Must See".

718 Curtis Street
Another good 2 bedroom home in this choice area. It is priced at $10,950 and an FHA loan of $8800 is available.

1671 San Lorenzo
This is an excellent 1000 Oaks 2 bedroom home. The price has been reduced and is now a GI candidate.

Mira Vista
An exceptionally fine 4-year-old VIEW home. It has many lovely features, including central heat, rumpus room with fireplace, double garage and 2 patios, which offer excellent outdoor living possibilities.

For Rent
On Solano Avenue. Thoroughly reconditioned 1 bedroom apartment. $60 per month. Excellent quarters for middle aged couple.

AGNES and HARRY A. DUNNE
Realtor
INSURANCE

Evening Calls:

Martha Jeans	LAnd. 5-5119
Helen Dreyer	LAnd. 5-4715
Anita Powles	LAnd. 6-7889

1537 Solano Ave. LA. 4-2408
Evenings LA. 5-5745

Lennox Camera Shop
1479 Solano Ave. LAnd. 5-3822
PHOTO SUPPLIES
PHOTOSTATS
IDENTIFICATION PHOTOS
tf

Official Headlight Adjusting
While You Wait $1.00
French's Garage
Solano & Peralta, Albany
26

Albany Window Cleaning and Floor Service
Window Cleaning and Floor Polishing — Wall Washing
Resident and Commercial
FREE ESTIMATES
LAnd. 5-4454
Eve. LAnd. 5-8299
52tf

HEATING
FRASER FURNACES
ASK FOR
Free Estimates
Lowest Prices Now
Guaranteed by
Licensed Contractors
BISE FURNACE SERVICE
Cleaning and Repairing
1075 Stannage Ave. Albany
LAnd. 5-7418
28tf

TIRE RECAPPING
CUSTOM SEAT COVERS
CONVERTIBLE TOPS
AUTO UPHOLSTERY
BRAKE RELINING
WHEEL BALANCING
WHEEL ALIGNING
MOTOR TUNE-UP
ALBANY TIRE SERVICE
742 San Pablo Avenue
Albany
LAndscape 5-6427
14tf

WELCH
Rubbish Hauling

Reasonable	Insured
Tree Work	¾-Ton Crane
Lots Cleared	TH. 5-1330

18tf

"ALL BRANDS"
TV
PROMPT, EXPERT HOME REPAIRS
With Tubes Where possible
Night or Day or Sun.
Price Includes checking for defective tubes (cause about 80% of TV trouble) and minor Tune-up adjustments.
EXPERIENCED REPAIRMEN ONLY!
They Bring Tubes for all Makes of TV Sets
LAnd. 5-9663
"All Brands" TV

Open Sun. 2 to 5 p.m.
628 Vicente Ave.
4 Bedrooms—1½ baths, excellent location. Owner going to L.A. MUST SELL!!! $22,750. Evenings, Paul Vandevoir, AS 3-9444.

No. 2 Highland Blvd.
Charming 5 room REDWOOD MODERN. Kensington. Just above Arlington. It's a level view lot. $15,900. Evenings, Dean Sherrod. LA 6-8791.

1265 Contra Costa Dr.
(CORNER OF BUCKINGHAM) NEW, quality custom built residence, featuring 3 bedrooms, and 2 baths. PLUS downstairs rumpus room and bath. Mahogany paneling, Arizona flagstone fireplace. Marine view. EXCLUSIVE ARLINGTON ESTATES—Evenings, Ed. Wright, LA 5-0747.

1848 Thousand Oaks Blvd.
Attractive Spanish style 6 rooms, 2 baths, basement, patio. SEE IT SUNDAY!!! Evenings, W. H. Taylor, AS 3-4121.

Westbrae
3 bedrooms for $10,500. All good sized rooms; full dining room. A-1 condition. Evenings, Dave Permar, LA 6-2682.

Colusa Circle Shops -
AND BUS. 1 level block from this 2 bedroom Rustic Bungalow on OAKVIEW AVE. You can't help lie the decorations and wall-to-wall carpeting. Large living room with fireplace. Good family kitchen, $13,400. Evenings, Dean Sherrod. LA 6-8791.

Newly Listed
Level entrance to this 3½ year old RANCH STYLE home in Upper El Cerrito. 3 spacious bedrooms, knotty pine kitchen, 2 car garage. BETTER HURRY—$17,950!!! Evenings, Ed. Wright, LA 5-0747.

Meanwhile
Back at the RANCH—we have this NEW 3 bedrooms, 2 bath rustic with shake roof, large family room, 2 horse garage, all on a wide LEVEL lot adjoining ARLINGTON ESTATES. Evenings, Ed. Wright, LA 5-0747.

R. H. Witherspoon
REALTOR
"On Solano Since 1923"
1865 SOLANO AVENUE
LAndscape 6-3222

LOST TRICYCLE
LOST—Red tricycle, vicinity Pomona Ave., Albany. Ring LA 6-5954. 29

FOR SALE
DE SOTO, '47 Club coupe, good tires, radio, heater. Runs nice. $195. Air-conditioner, trade for good stove, or sell reasonable. LA 5-4924. 29

FOR SALE
TAPPAN Range, 2 yrs. old. Grille and window oven. $150. Frigidaire, reefer, 11 cu. ft., $75. Both like new. LA 5-5280 or 5701 Madison Ave., Richmond. 29

WILL PAY CASH
FOR furniture, any amount, stoves, guns, dishes, household goods. LA. 5-9433 or THorn. 3-8116. 32

MEDICAL
ARTHRITIS VICTIMS
BEST results now assured with DAMALIN. Contains new drug for positive relief. AMERIO DRUGS, 847 San Pablo Ave. 46tf

Complete Kitchen and Home Remodeling
ADDITIONS
LICENSED GENERAL CONTRACTOR
Phone R. TONDRE
LAnd. 5-3005
23tf

PAINTING
Exterior or Interior
REASONABLE PRICES
Free Estimate
NO JOB TOO SMALL
LA. 5-2423
18tf

APPLIANCES TELEVISION
OPEN EVENINGS
NEW and USED
USED REFRIGERATORS
Reconditionad, guaranteed $49.95 up
USED WASHERS — Wringers
Spinners, Automatic ....$10.00 up
USED RANGES
All Types — $15.00 up
USED TELEVISION
Table models and Consoles reconditioned guarantee, wide selection — $29.95 Up
WICK'S
Electrical Living Shop
2620 Shattuck
Corner Carleton St., Berkeley
THornwall 3-6182

LENNOX CAMERA SHOP
1479 SOLANO AVE. LA. 5-3822
CAMERAS — STILLS and MOVIES
Projectors. Photographic Supplies
33TF

The Albany Ti[mes]
A LEGAL NEWSPA[PER]
Official Newspaper
Of The City of Alba[ny]
And The
Hilltop Mirro[r]
Published Every Fri[day]
1240-42 SOLANO AVE
ALBANY, CALIFOR[NIA]
LAndscape 5-1510
ILA MAE WILSON
Publisher - Owner
Harold F. Weller -
Subscription rates $3.00 p[er]

RENTAL SPECIALIST
ALBANY—Furnished ap[ts.] 2-3-4 rooms, $65, $70,
No fee charge
935 Solano Avenue LA
Gaeta Realty
928 SAN PABLO AVE
Albany LA
37 Years in Alba[ny]

JAY DEE REA[LTY]
854 San Pablo, Al[bany]
LAndscape 5-48

Above Arlington
ALL EXCELLENT L[OT] NEW LISTING! Lovely home with double gar[age] derful marine view! large living room and There's a separate with this nice sized lot its loaded with cupbo[ards] Here's Kensington trict! $13,750. So Hur[ry]

Priced Right?
YOU BET! $10,650 is far placement cost! Who money's worth? 3 bed baths, 2 car garage, 3 A Whale of a Buy!

Eye Appeal - He[art] Appeal
It's immaculate! 2 bed[rooms] Stunning stucco. front room with fire[place] arate dining room, in kitchen. Lovely and patio in nicely yard. $12,750!

JAY DEE REA[LTY]
854 SAN PABLO, AL[BANY]
LAndscape 5-48

FOR RENT
ATTRACTIVELY furn[ished] 2½ rms. Spacious Trans., shopping. Q[uiet] steam heat. Private Large closets. Campus 2138 Center St., Park

Piano - Voice -
INSTRUCTION
ACCREDITED TEA[CHER]
PAUL P. RALSTO[N]
1013 Pomona LA

Television Ser[vice]
Reasonable
FREE PICK-UP
DELIVERY
AMTRAC T[V]
THornwall 5-

ALBANY
PLUMBING
HEATING C[O.]
"TONY" MONTA[
Albany License N[o.]
Heating and Rep[airs]
SPECIAL ON
WATER HEATE[RS]
* * * *
LAndscape 5-4
614 San Pablo A[ve.]

ALBANY
ASSOCIATIO[N]
INSURANC[E]
AGENTS
AUTOMOBIL[E]
CASUALTY
JOHN S. SLOAN — LA
ROY HARFORD — LA
MRS. B. RAYMOND LA
MARK REID — LA
AL. PHAL — LA
G. D. GAETA — LA
C. H. ECCLESTON LA
GENE LATAPIE — LA

CONVERT YOUR
OLD-FASHIO[NED]
DOUBLE BREASTED S[UIT]
INTO
HANDSOME, UP-TO-[DATE]
SINGLE-BREASTED M[ODEL]
McCuell[
TAILOR
1284 Solano, Alb[any]

In The Albany Churches

ST. ALBAN'S EPISCOPAL

Services at St. Alban's Episcopal, Albany:

7:30 a.m. Family service and church school. The sermon by the rector, the Rev. John Hathaway Blackidge, is followed by classes for all ages through the 8th grade. The adult class is taught by the rector. Nursery care is provided.

11 a.m. Morning prayer, holy baptism and sermon by the rector on, "The Nature of the Ressurection Body." Nursery care is provided and a coffee hour to which all are invited, follows.

7 p.m. High School Young People's Fellowship.

✚

CHRISTIAN SCIENCE

Availability today of God's healing and regenerative power will be brought out at Christian Science services Sunday, at 533 San Pablo Ave., Albany.

Readings from the King James Version of the Bible and correlative passages from "Science and Health with Key to the Scriptures," by Mary Baker Eddy will comprise the Lesson - Sermon entitled "Are Sin, Disease, and Death Real?"

Christ Jesus' healing of the 'man with an unclean spirit" will be read from Mark including the following (1:27): "And they were all amazed, insomuch that they questioned among themselves, saying, What thing is this? what new doctrine is this? for with authority commandeth he even the unclean spirits and they do obey him."

Among the correlative passages to be read from Science and Health is the following (494:11). "It is not well to imagine that Jesus demonstrated the divine power to heal only for a select number or for a limited period of time, since to all mankind and in every hour, divine Love supplies all good."

✚

ARLINGTON COMMUNITY

The Reverend George K. Drecher will take for his sermon topic next Sunday "Spiritual Sacrifices", based on the text I Peter 2:5. There are two identical services at 9:30 and 11.00 with Church School during each service and nursery care for very young children.

The Junior High young people meet at 4:00 Sunday afternoon, and the Senior High Pilgrim Fellowship at 7:00, under the direction of James Price, Minister of Youth.

✚

COMMUNITY METHODIST

"The Most Popular Sin" will be the sermon topic of the Rev. Douglas H. Henderson this coming Sunday at the Albany Community Methodist Church, Marin avenue at Stannage. This will be the final sermon in a current series on the "Seven Deadly Sins" Duplicate Morning worship services are held at 9:45 and 11:00 a.m.

Sunday School for all ages at 9:45 a.m. Youth Fellowship Groups at 7 p.m.

At 7:30 p.m. an evening worship service will be held, followed by an adult Bible Study group on the book of Hebrews.

✚

ASSEMBLY OF GOD

"How Not To Have A Nervous Collapse!" is the sermon subject of the Rev. E. W. Anderson, pastor of the El Cerrito Assembly of God Tabernacle, 10936 San Pablo avenue, at the Sunday morning 11 o'clock service.

Sunday night at 7:45, the Evangelistic Rally will be held under the direction of The Johnson Revivalists, musicians and preachers. Services nightly at 7.45, with the exception of Monday and Saturday.

Sunday School begins at 9:45 a.m. with Waldo Spencer, Supt. Classes for all ages.

Women's Missionary Council Rally is on Thursday morning at 10:00. Mrs. Harry Brewer, presiding.

✚

CHRIST LUTHERAN

Sunday School will convene at 9:45 a.m. under the direction of Mr. Charles Bradfield and Mrs. Bernice Geach. Classes are open for all ages. The worship at 8:30 and 11 a.m. will be directed toward an appreciation of the power of prayer.

The Luther League will attend the Bay Area rally at San Jose during the afternoon and evening. Mrs. O. Ifthus sponsor of the High School group announces that Christ Church's youth group will function in the afternoon rally. All High Schoolers are to leave the church at 12 noon and are to bring their own lunch.

Pastors' Class in Christian Basics will resume after the Easter intermission at 7:30 p.m., studying via informal discussion the prayer patterns offered to us in the Bible.

✚

GRACE LUTHERAN

At Grace Lutheran Church, Santa Fe avenue at Ward, during the absence of the pastor, Rev. O. R. Janke, both the 9:45 a.m. and 11 a.m. services next Sunday will be conducted by the Rev. Norman Ellermann, Lutheran Service Center chaplain of San Francisco.

The lesson topic for the graded classes of the Sunday school meeting at 9:45 a.m. will be "On the Road to Emmaus." The parish Bible classes meet at the same hour.

✚

FIRST BAPTIST

"The Man of One Desire" will be the sermon subject at the Morning Worship Service, 11 a.m. Dr. Odegard believes that immediately following Easter there is a danger of a spiritual let-down. Christian experience was meant to be a continuous mounting life in fellowship with the risen Lord. This should be the uppermost desire of every true Christian. The Chancel Choir will sing, "Oh, For a Thousand Tongues", and La Vaughn Hill will render a solo.

At the Evening Gospel Service, 7:30 p.m. the pastor will speak on the topic, "The Balm of Gilead". Special music by the Youth Choir and others.

ABOVE IS shown group of members of the Thousand Oaks Business and Professional Association. At left is the newly elected secretary, Otto L. Zeus, then Henry Albrecht, manager of the North Berkeley Branch, American Trust Company, newly elected president of the organization who is shown receiving gavel from the retiring president, William Ortman. John Hall, treasurer, is shown at center of group, while Si Gershenson, the new vice-president, is seated at extreme right. —Gersh photo

Berkeley NDGW Will Celebrate Golden Anniversary

It will be the Golden Anniversary of Berkeley Parlor, No. 150, Native Daughters of the Golden West, when it greets Grand President Norma Hodson, Saturday, April 7 at the Berkeley Women's City Club. Scheduled for 1:30 p.m. the reception-meeting will feature the Golden Poppy, emblem of the native daughters. Plans for the day will be under the general chairmanship of Edna Gade who will be assisted by Ellen Fulton, Lucille Ward, Margaret Kennedy, and Mildred Irwin.

President Rita Marshall of Berkeley Parlor and her corps of officers will greet the guests. Besides the worthy grand president, other official representatives of the state organization will be the local grand officers: Sallie R. Thayler, grand secretary; Ina Caton, grand marshal; Edna Williams, grand trustee, and Alice Shea, grand inside sentinel. Also in attendance will be grand officers, past and present, throughout the state. Gladys Garley, supervising district deputy grand president, and Dorothy Howland, deputy grand president to Berkeley Parlor, will be present in official capacity.

Berkeley Parlor, in its fifty years, boasts of a Grand President, the late Sue J. Irwin, local educator and grand president during the California Diamond Jubilee. A fitting memorial to one who made education her vocation and the Native Daughters of the Golden West her avocation is the Sue J. Irwin Scholarship Fund, one of the many state projects of the order.

Tea will be served following the meeting with charter president Lelia Brackett Baker and charter marshal Amanda Meinheit Warren pouring assisted by charter outside sentinel Lucy Mahoney.

Sodality Plans Dessert Whist

Mrs. Eleanor Trost has been named chairman of the dessert whist party sponsored by the Blessed Virgin Mary Sodality of St. Ambrose Church to be held Tuesday, April 10, at 12 noon in the St. Ambrose Parish Hall, located at the corner of Gilman and Cornell avenues, Berkeley.

Serving with Chairman Eleanor Trost are the Mesdames Frank Ryken, Wilbur Gram, Richard Lynch, Mrs. Karl Schnell, Byron Larson, Gene Latapie and Louis Valerio. The public is invited to attend this affair.

Job's Daughters Will Sponsor Sale

A rummage sale sponsored by the International Order of Job's Daughters, Bethel No. 265 of Albany started at 9 a.m. today (April 6) at 1722 San Pablo avenue, Berkeley.

Class in Wills, Property Rights

A short-term course in Wills and Property Rights is now being offered at the Albany Adult Education Center, 603 Key Route Blvd., on Thursday evenings, 7:30 to 9:30. This course, taught by Stanley R. Kendall, a practicing Berkeley attorney, will consist of six sessions and will cover, among other subjects, types of wills and their execution, the probate of estates, the cost of probate, and the disposition of property of a person who passes away without leaving a will.

In addition, the students will learn about property rights, what is separate property and what is community property, and the advantages of joint tenancy property.

Ample opportunity will be provided for class discussion on questions arising in these various fields.

This course, like others at the Albany Adult Center, is open to the enrollment of residents of neighboring communities as well as of Albany.

Pre-school Holds Annual Easter Fete

The annual Easter party for youngsters of the Albany Pre-School was held Thursday, March 29. Two separate parties were held for the morning and afternoon groups. The children had a wonderful time, with a pet duck and a rabbit. The Easter egg hunt was fun too.

Mothers of Pre-School children will be pleased to know that the Albany Pre-school at 850 Masonic avenue is a wonderful place for children 2 to 4-9 months to spend three hours. The 2 and 3 year olds attend in th morning from 9:00 a.m. to 12 noon, and the 3-9 months to 4-9 month year olds in the afternoon from 1:30 to 4:30 p.m. The fee is $6.00 per month, and each mother must participate one day every other week. For more information call Mrs. Curran, Pre-School Director, between 8 and 9 a.m. and 1 to 1:30 p.m. Phone LA. 5-5704 and ask for Mrs. Curran.

GO TO CHURCH SUNDAY

Particular? You've got to be when it comes to your baby's growing feet. They need the gentle protection of Poll-Parrot Shoes...especially when expertly, carefully fitted by us.

RECORD'S
"SHOES FOR THE ENTIRE FAMILY"
1411 SOLANO AVE. LAnd. 4-5711

HELP WANTED

Sunday, April 8th - PAPER DRIVE - 10 a.m.

The Cornell-Vista Dads Club and Cub Pack No. 7, sponsored by the Dads Club, will hold their annual Paper Drive this Sunday morning. Please cooperate with these two organizations in their main money-raising activity of the year.

PLEASE PLACE BUNDLES on Curb Sunday Morning
Please Tie Bundles if Possible - - - THANKS FOR YOUR COOPERATION

P. S.—In case of rain, the drive will be held the following Sunday, April 15th.

POLITICAL ADVERTISEMENT POLITICAL ADVERTISEMENT POLITICAL ADVERTISEMENT

NOTICE TO - - - ALBANY VOTERS

Be Sure to Vote at the City Election-Tues., Apr. 10 '56

FOR YOUR CITY TREASURER

X ROBERT G. OLSON
Certified Public Accountant

★ An experienced auditor and accountant of proven abilities.
★ A valuable working knowledge of federal, state, county and municipal taxes.
★ A broad background in finance & banking.
★ Professional integrity and mature judgment.
★ A responsible family man and Albany home owner.
★ No outside business to maintain.

I will always strive to uphold the highest standards of efficiency and economical City Government, using up-to-date accounting methods and techniques.

Albany needs a young, capable, energetic man in this Responsible Position

POLITICAL ADVERTISING POLITICAL ADVERTISING POLITICAL ADVERTISING POLITICAL ADVERTISING

THE ALBANY BETTER GOVERNMENT ASSN.

Endorses the Following Independent Candidates

CITY COUNCIL
LEE KECK JEROME BLANK WM. T. DONAHUE

CITY TREASURER
ROBERT OLSON

CITY CLERK
MYRTLE McLEAN

The following is a partial list of Albany Voters who are also supporting these candidates:

William Commerford
Helen McGimpsey
Eugene Blank
Lucille Barclay
Aylene Honnert
John Duncan
Vivian Souza
George Plumb
Frank J. Heaney
Mildred Dame
William O. Foott
Carrie M. Burnham
Grace Colatorti
Elvina Gould
Angel Underkoffler
Louie Tognolini
Enola Darner
Bernice Bylund
A. C. Ettinger
Jacob B. Frey
Helen McKenna
Max M. Klemm
Alice E. Murrow
Mrs. John Durland
Sue Olson
Rose Connally
Frank B. Birch
Marie Carrancho
Mrs. E. B. Hanson
Marjorie B. Keck
Harold McCormick
Dorthea Angell
Howard R. Heath
Monica Smearden
Josephine Foley
Irene Georgette
Mr. and Mrs. Hans Enge
William McKenna
Marion Wolf
Charles F. Whitmore
Mary Ann Combs
Charles Markley
Louise Weinberg
Bud Barber
Maud Goodare
Elvin Davis
Rose Borba
Laura F. Jennings
Reynold Foss
Miss A. Sweeney
Dan Colatorti
Mrs. G. C. Geraty
Joseph A. Wilson
Martha Woodworth
Marjorie L. Sorensen
Corinne Brennan
Wayne Miller
Frances C. Krinkel
Irene Tognolini
Betty Weinberg
Carl S. Clark
Mr. and Mrs. R. Murray
Ellen Foss
Edward E. Combs
Virginia Banks
Carl Fosselius
Margaret Duncan
Irving Barclay
Matilde Frey
Henry J. Honnert
Elda Foott
Mrs. Herbert L. Smith
Harold Brothers
Sisto Masuero
Cleo Harris
Mrs. C. N. Lewis
Jake Darner
Mrs. A. C. Ettinger
Florabelle Blank
William McGimpsey
Madeline Leimone
Milton A. Porter
Dorothy L. McKenna
Max D. Kelley
Mrs. Howard R. Heath
Aaron Underkoffler
Eunice McCormick
Ralph Bylund
Marion Markley
Arthur L. Weinberg
Margeret Wilson
Rose F. Boettger
Jack L. Murrow
Mrs. Helen Saugman
Paul Ralston
Beatrice Nathan
Earl W. Connell
Walter L. Linstrom
Hazel E. Howell
Marjorie McConnell
Mr. and Mrs. Edgar Volz
Rose Hendrickson
Thelma Barber
Richard H. Krinkel
Olwyn Brothers
Charles Pinkham
John McNair
Gladys Miller
Mrs. Charles Koch
Angelo Leimone
Alan S. Banks
Florence Fosselius
Jay Gould
Eugene W. Boettger
Grace Porter
Francis R. McKenna
Annice Donahue
Eldon A. Wolf
Robert J. Foley
Jean Ralston
Mrs. Charles E. Attwood
Mr. C. N. Lewis
Catherine Webb
James Austin
Ginger Drozda
Herman Hofliger
Glenn Finney
Ellen Radder
Nyna P. Foley
Pearl Smith
George Porter
Probo Roletto
Colleen Orlob
Charles W. Tansely
Lewis M. Howell
Paul Nathan
Waunetta Lawson
Marguerite Masuero
Harvey Lawson
Virginia Handlos
Melvin Harris
Grafton R. Geering
Leila Blank
Ella K. Joyce
Frank P. Ellsworth
Jeanne Sea
Betty Commerford
Fred Merkelbach
Nancy Schlamm
George Vila
Timothy F. Sweeney
Jean Skinner
Fred Hendrickson
Sally Green
Arthur C. Tansley
Nina Newton
Harry Radder
Sylvia Garner
Mary Leimone
Edward Coulon
Helen Boarman
Mary Rodda
Mervin Weiner
Kathryn Pinkham
Edward McConnell
Floyd L. Weinberg
Christine Ellsworth
Zilda Porter
Willard Sea
Alyce Hofliger
Gerlad Orlob
Evelyn E. Connell
Muriel Blank
James Austin
Don L. Howell
Alvin E. Drozda
Norbert Schlamm
Geraldine Coulon
LaVerna Shepard
Bernice Vila
Richard E. Rodda
Katherine S. Geering
Herbert Green
Allen J. Winkler
Ethel Miller
Warren Boarman
Charles G. Haller
Mrs. J. C. Hester
James Shepard
Eva R. Haller

The Albany Better Government Association has ONE MAIN PURPOSE * * * To maintain the highest standards of EFFICIENCY, INTEGRITY and ABILITY in city government. In supporting these candidates we are confident in their ability to serve you and your neighbors in an EFFECTIVE and HONEST manner. Their responsibility is to YOU the citizenry * * * A RESPONSIBILITY THEY will CONSCIENTIOUSLY FULFILL.

POLITICAL ADVERTISEMENT

A WOMAN FOR A WOMAN'S JOB

VOTE FOR
VILMA G.
BROWN
For Your
CITY TREASURER
She has Proven Herself Here in Your Community

No man ever sank under the burden of the day. It is when tomorrow's burden is added to the burden today, that the weight is more than a man can bear.—George Macdonald.

The sun, the moon and the stars would have disappeared long ago, had they happened to be within reach of predatory human hands.—Havelock Ellis.

FURNACES
WATER
HEATERS
Installed - Serviced

GENERAL
SHEET METAL
WORK

☆

GRANHOLT
Established 1932
501 San Pablo Ave.
ALBANY
LAnd. 5-5721

Navy Competes With Industry For College Men

By offering salaries competitive with industry and a commission as a Navy officer, the Navy hopes to interest many June graduates from college this year to apply for its officer candidate programs, the local Navy recruiting office announced today.

The Navy points out that starting salary and allowances for an ensign range from about $300 to $350 per month plus other benefits such as free life insurance and discount buying privileges in Navy stores. For the married man are additional money allowances and free dependent care. Graduates with specialized degrees such as engineering and business administration are desired to be commissioned to serve the Navy in their own specialized fields.

College men within six months of getting their degree may apply for the program. Men interested in Navy aviation are particularly in demand and will be commissioned before learning to fly. Details on the program may be obtained from the Navy recruiting office located in Room 224, Main Post Office Building, Oakland, Phone HI. 4-2668.

June Evelyn Smith Reveals Bethrothal To David Thomas

Traditional candle ceremony and passing of a 5-lb. box of candy at UC's Kappa Delta Sorority on March 12 announced the engagement of Miss June Evelyn Smith, 727 Curtis Street. She is the daughter of Mr. and Mrs. Chester H. Smith.

Miss Smith is engaged to David Lloyd Thomas, the son of Mr. and Mrs. Phillips W. Thomas, Sr., of Arrowhead Dr. in Oakland. They plan to marry in Albany in January of next year.

Miss Smith is a UC junior in the School of Public Health and will graduate in June of 1957. In addition to her sorority, she is a member of the University Masonic Club and College Women's Club, junior group. The bridegroom-elect graduated from UC in 1950, served 32 months in the Army Medical Service as both officer and enlisted man and is now employed by General Foods.

Sister of the bride-elect is Jorgine Smith who is a student at Albany High School.

A star is beautiful; it affords pleasure, not from what it is to do, or to give, but simply by being what it is.—Thomas Carlyle.

Albany High PTA Will Present Drama Thursday, April 12

The socio - drama "High Pressure Areas" will be presented at the meeting of the Albany High School PTA on Thursday, April 12, at 1:45 p.m. in the school cafeteria. This drama portrays a situation arising between teenage girls and their parents, when planning a date with older men to go to a questionable roadhouse.

The scene with the girls, Misses Sharon Girsch and Donna Alvarez, students in Mr. Richard Hillman's dramatic class at Albany High School, is one of considerable excitement and consternation—excitement on the part of the one who never confides in her parent—consternation for the one who is close to her family and is a little fearful of the plans.

What would you, as parents, do in a similar situation? Come see Mrs. Leslie Minear, a mother active in PTA and civic affairs, portray the "mother" role. Theodore Grubbe, psychologist and home instructor for Albany schools, will be "father". After the dramatization, Mr. Grubbe will make an evaluation of the skit. Parents will discuss their reactions to such a situation.

Special music for the meeting will be presented under the direction of O. Neil McCarthy, PTA music chairman, and Ernest Douglas, teacher of instrumental music and band.

Refreshments will be served by mothers of tenth grade students. Mrs. Anthony Rinna, 10th grade representative, will assist Mrs. Fred Brown, hospitality chairman.

PENNEY'S 54 anniversary
BIG TOP VALUES!
ALWAYS FIRST QUALITY!
BERKELEY STORE
Temporary Location
2061 ALLSTON WAY

2 PAIR $1
60 gauge, 15 denier

Imagine! Two pairs of Penney's glamour sheer nylons for less than you usually pay for one! Where else but Penney's, buying for over 1660 stores could you find such an exciting buy . . . just when you want it too . . . in time for Spring and Easter! They're smooth-fitting, full fashioned and of course, first quality . . . Penney's laboratory testing assures you of that! Slimming dark seams. Newest costume-keyed shades. 8½ to 11.

It Pays To Shop At Your Berkeley Penney's Store

AFRICAN VIOLETS
1000 Spring Specials EACH 75¢
Values Up To $1.75
Nice large single-crown, pest-free plants in 4in. pots in bloom. Hundreds of varieties to choose from. Singles and doubles. J. G. AFRICAN VIOLETS — Hobbyists and Hybridizers. Rear 1211 Ordway off Gilman. Berkeley 6, LA. 5-3047. State PINTO TAG (pestfree) plants. Open daily 10 a.m. to 5 p.m. Closed all day Thursday.

LOOK LOOK
Double Breasted Coats
Made Single $15.00
A-1 Ladies' and Men's Tailoring
JIM THE TAILOR
2480 BANCROFT AND TELEGRAPH, BERKELEY
One Block From University of Calif. AS. 3-6303

POLITICAL ADVERTISEMENT POLITICAL ADVERTISEMENT

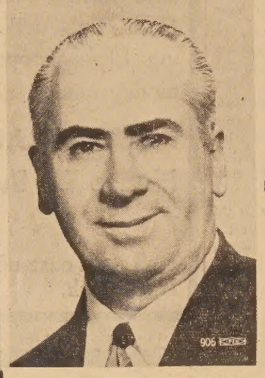

FOR YOUR
CITY
TREASURER
ELECT

GEORGE E. BERNARD
Active in Civic Affairs in Albany 22 Years

Signs Mean Much In Traffic; Failure To Obey Dangerous

"Watching for signs of spring is all right but motorists and pedestrians have a much more important job learning and obeying traffic signs of life."

This note came from W. A. Huggins, executive secretary of Governor Goodwin J. Knight's traffic safety committee, who urged all street and highway users to be especially alert and not indulge in day-dreaming.

"Traffic signs and signals are placed at trouble spots by expert decision, and are intended to help motorists and pedestrians stay out of traffic accidents," Huggins stated, listing the various types of signs by shape and suggesting that all motorists learn them:

1. An eight sided octagonal sign always means stop.
2. The inverted yellow triangle, California's newest traffic sign, is a yield sign. It means slow down, and stop if necessary in order to give the right of way to cross traffic.
3. Round signs warn of highway railroad crossings ahead.
4. Diamond shaped signs warn of dangerous or unusual road conditions ahead.
5. Rectangular signs tell of traffic laws relating to speed, parking, turning, passing and other regulations.

"Motorists, and pedestrians too, can help save their own lives if they know and obey these signs of life," Huggins reminded.

It is Love which paints the petal with myriad hues, glances in the warm sunbeam, arches the cloud with the bow of beauty, blazons the night with starry gems, and covers earth with loveliness. — Mary Baker Eddy.

Whichever you go for—
FORD is the lowest* of the low-priced three!

$44.55** per month

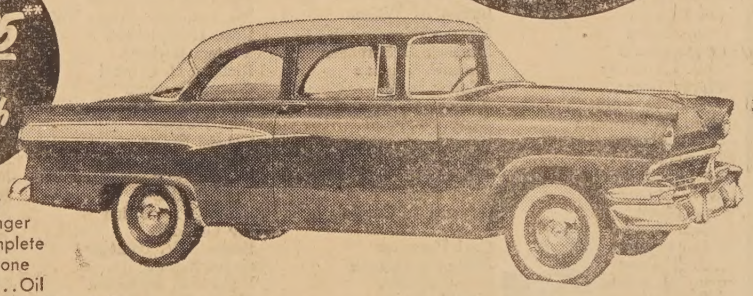

This is a Mainliner Special Six-passenger 2-door Sedan complete with Unique Two-tone Paint...Oil Filter...Oil Bath Air Cleaner...Positive Action Windshield Wipers...Tax...License ...Interest and carrying charges!

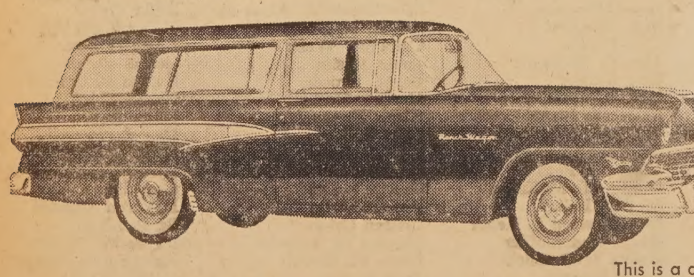

$51.02** per month

This is a complete Ranch Wagon—a Mainliner Six with Unique Two-tone Paint...Oil Filter...Oil Bath Air Cleaner...Positive Action Windshield Wipers...Tax...License ...Interest and carrying charges!

Let your eyes feast on these style leaders—now at your Ford Dealer's. Treat yourself to a test drive. And, at these honest-to-goodness low monthly payments, let yourself go!

You have 36 months to pay. All you need is 30% cash down or trade. And your present car should more than cover the down payment. So why wait. Come and get it!

*Based on recommended factory delivered prices
**Prices may vary slightly according to individual dealer's pricing policy

CURT CAMPBELL'S FORD
836 SAN PABLO AVE, Albany LAndscape 5-3663
UNITED CRUSADE

F. F. FOSTER

"My company uses CONTINUOUS AUTO POLICIES to cut your insurance costs..."

By issuing only one continuous policy as long as members keep the same car, my company saves hundreds of thousands of dollars yearly. These savings are passed on to you in the form of low auto insurance rates. See me today; and start saving up to 40% over the cost of ordinary auto insurance.

It pays to know your STATE FARM Agent

LIFE - AUTO - FIRE
"F. F." FOSTER
1076 NEILSON ST.
LAnd. 6-3294

POLITICAL ADVERTISING POLITICAL ADVERTISING POLITICAL ADVERTISING

RE - ELECT
Councilman
JEROME BLANK
"THERE IS NO SUBSTITUTE FOR EXPERIENCE"

★ 6 years on City Council, 2 years May
★ Chairman Finance Committee, help keep present low tax rate.
★ Albany representative on Alameda Highway Committee for 5 years.
★ 31 years residence in Albany, grad Albany Schools, University of Cali nia, World War II. veteran.
★ 10 years in business in Albany.
★ Age 36, married, 2 children.

On the Council He has Supported Many Importa Measures—Including:

Formation of Albany Hill sewer and water district * * * Wide of Solano Avenue, and paving of all major streets in Albany * Modernization of major storm sewers throughout the City * Voted for new City Ambulance, Street Sweeper, Police Cars, Fire Alarm Board, Police Teletype System, Park Playgro Equipment and other modernization programs * * * Testified be Senate Committee to obtain gas tax funds for Albany * * * Resp sible for obtaining higher State Highway priority for new overp

ALL THE ABOVE ACCOMPLISHED WITHOUT ANY CREASE IN YOUR TAX RATE!

"I promise to continue to give honest, sincere service, and to resent each and every citizen of Albany to the best of my ab While endorsed by many, I owe no allegiance to any indi ual or group."

VOTE FOR JEROME BLANK
for Council - - - Election APRIL 10 1956

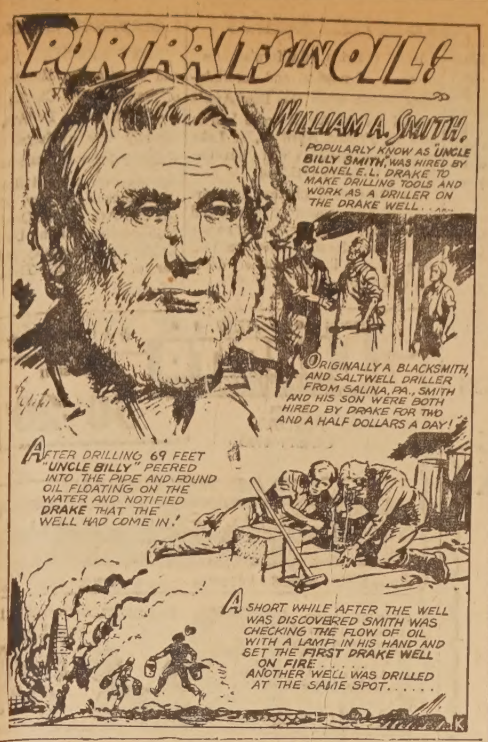

Varied Subjects Offered in Adult Center Program

With the shop area at Albany High completely reorganized, modernized, and re-equipped, the Albany Adult Center, 603 Key Route Blvd., is now offering metal shop classes during the Spring Quarter, 7 to 10 Monday evenings, with Robert Hughes as instructor. The class is open at this time to enrollment to adult residents of neighboring communities as well as of Albany.

The metal shop has recently been modernized to provide five areas for the different types of sheet metal work, including forging and casting, bench metal work, and art metal work. Many new machines have been added in these areas, such as: Logan lathes, milling machine, shaper, drill press, gas forge and furnace, a Karle Spinshop (containing such items as a spinning lathe and buffing and polishing tool), a complete foundry set, and various hand tools.

The addition of this new equipment and the efficient arrangement of the metal shop will allow the students to make almost anything in the metal-working field in which they are interested. The only limitations on projects turned out will be the size. Students will be able to experiment wth decorative art metal objects for the home, made from hammered brass, copper, and aluminum; aluminum ash trays and small vases made on the spinning lathe; and small cast objects of bronze and other metals. Some class members will be interested in making garden tools, and handymen can make tools for their own home workshops. In the forging area, students will find everything needed to produce the popular wrought iron fireplace pieces and barbecue equipment.

Both arc and acetylene welding are included in the subjects taught in this Monday evening class.

Those interested in body and fender work or other types of auto repair may take these phases of the course under Mr. Hughes on Monday evenings, 7 to 10. However, prospective students for auto shop instruction should note that emphasis will be on the auto care rather than auto repair.

A successful man keeps looking for work after he has found a job. —Raymond Duncan.

Gold will bless the work of your hearts and hands.—Mary Baker Eddy.

THE ALBANY Y.M.C.A. life-saving and water safety classes which meet at the Albany Pool are shown receiving instruction in the use of an inhalator-respirator by members of the Albany Fire Department. Jim Merritt is serving as the victim. At the left front are Firemen Richard Courtney Hutt. At right front is Capt. John Vercelli. Other instructors in background are Art Thomas, Kayo Denham and Bob Ehrlich. — Gazette photo

Albany High Girl Scouts Complete Work for Shut-ins

Members of Girl Scout Troop 123 of Albany High School have today announced the completion of an autographed wool quilt for a local shut-in as well as a large number of sachets for the elderly lady patients at Fairmont Hospital.

Norverta Ochoa is the new president of the troop and her corps of officers consists of Ellen Dietschy, vice president; Pat McNair, recording secretary; Cynthia Lane, corresponding secretary; and Mary Bennett, treasurer.

Special assignments for every member of the troop include Karen Sorensen, Senior Planning Board Representative; Judy Wegin and Gale McCormick, Social Events; Karen Scaparro, Bulletin Board; and Gwen Kollenbaum, Scrap Book.

Karol Sorsensen and Linda Danner comprise the post card committee while Jane Taylor, Barbara Enoksen, and Judy Kantor will serve as the Buzz Committee.

Mrs. Lawrence Lane and Mrs. Vincent Scaparro are leaders of the troop.

Cornell-Vista Dads To Collect Paper This Sunday, April 8

Members of the Cornell-Vista Dads Club and dads of boys of Cub Pack No. 7 will be busily collecting paper this Sunday, April 8.

This annual paper drive is the main source of income for both the Dads Club and the Cub Pack, which is sponsored by the dads.

Dads Club President Larry Cassell urges all friends in the area to cooperate in making this drive the success it previously has been and at the same time clean out garages and basements.

Drive Chairman Bill Dowling asks that paper be on the curb on Sunday morning, tied in bundles if possible.

United Nations Group to Honor Mrs. Roosevelt

The Alameda County and Albany chapters of the American Association for United Nations will honor Mrs. Franklin D. Roosevelt and Mr. Clark M. Eichelberger at a banquet on Tuesday evening, April 24, at 6 p.m. at the Hotel Claremont.

Those wishing to attend the banquet may obtain tickets from Dr. Florence Gray Harris, 1056 Stannage avenue, Albany, LAndscape 5-7729, or at the hotel on the evening of the banquet. The price will be $5 per person.

U. S. Civil Service Tells of Jobs Open

The United State Civil Service Commission announces that applications are now being accepted for positions in the personnel, administrative, supply, and aircraft trades fields for duty at Overseas Air Force Stations.

Further information regarding the requirements and where to send applications may be obtained at Room 110, Berkeley Post Office, Berkeley, Calif., or from the U.S. Civil Service Commission, Washington 25, D. C.

Eagles Auxiliary To Stage Dinner

Albany Auxiliary, Fraternal Order of Eagles No. 2323, will hold a Swiss steak dinner at the Maccabee Hall, Kains and Marin avenues, Albany, from 6 to 8 p.m. on the evening of April 24. The price for adults will be $1.35 and for children under 12 only 65 cents.

BUY SAVINGS BONDS

FREE! $2.00 VALUE ROLLER and TRAY FREE!
OFFER GOOD ONLY THROUGH APRIL 30
WITH THE PURCHASE OF
1 gal. Nalplex and
1 quart Satin Egg Shell

Wallpapers - Window Glass
ALBANY PAINT & SUPPLY
753 San Pablo Ave., Albany LA. 6-9688

Read The Classified Page for Bargains!

GARY'S BEAUTY SALON
1413 SOLANO AVE. LA. 5-4972
EXPERTS IN
Machineless or Cold Wave
PERMANENTS
Ruth Tonkin and Pat Fontaine
HAIR TINTING ★
★ MANICURING ★
★ HAIR CUTTING

New Spring Color Tint at Gray's
Tired of the Shade of Your Hair? Get a
Open Monday Through Saturday
Evenings by Appointment

we're proud to offer you
Superior RUG CLEANING
that STAYS CLEAN LONGER!

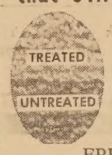

This test shows the dramatic difference in treated and untreated carpet after 2 months wear. You can have your rugs cleaned and treated with Duo-Dellay so they'll stay clean longer at very small extra cost.
AUTHORIZED AGENCY FOR duo-dellay
product of ARTCOM CARPET CO. INC.
Call for free estimate on room-size and tacked-down carpeting
RUG CLEANER NAME
FREE PICK UP AND DELIVERY
CAPITOL UPHOLSTERY
BINDING ★★★ CUTTING ★★★ SEWING
1229-31 SOLANO AVE. LAnd. 5-5567

INVEST IN SAVINGS BONDS

★ AN OPPORTUNITY
YOU CAN'T AFFORD ★
★ TO MISS—

★ ★ ★

A COMMON-SENSE APPROACH TO AMERICA'S PROSPERITY

LAST YEAR was a record one for our country. More Americans were working — earning more and owning more than ever before. It all added up to the greatest prosperity this country has ever known, a prosperity that will last if each of us takes advantage of an opportunity that is knocking.

Now is your best opportunity to save. Right now, while your earning power is at its peak, is the best chance you'll ever have to put something aside for your future. If you haven't been able to save up to now, it's probably because you don't have a simple, systematic savings plan — one that works automatically. Your Government has provided just such a plan. And millions of Americans are already cashing in on it.

Why don't you join them? Sign up for U. S. Series E Savings Bonds on the Payroll Savings Plan where you work. Or buy Bonds regularly where you bank. Either way assures you that you and your family will be protected in the future. Your principal invested in Bonds is safe — not subject to market fluctuations. Your returns are sure — *Bonds pay an average of 3% per year, when held to maturity.* Your Bonds are liquid savings — you can always cash them after 2 months, should any emergency arise.

It's easy and human to get carried away when plenty is coming in. To spend more than you can afford, buy more than you can pay for in a reasonable length of time. But is it wise? The smart citizen today, for his own sake and that of his country, will spend wisely, buy sensibly and save regularly. For as Treasury Secretary Humphrey recently said, "The continued success of our economy depends not so much upon Government, but upon the efforts of all our people."

So let's all be sure and do our part — and preserve our American prosperity for ourselves and our children.

For the big things in your life, be ready
with U. S. Savings Bonds

The U. S. Government does not pay for this advertising. The Treasury Department thanks, for their patriotic donation, the Advertising Council and

Albany Times

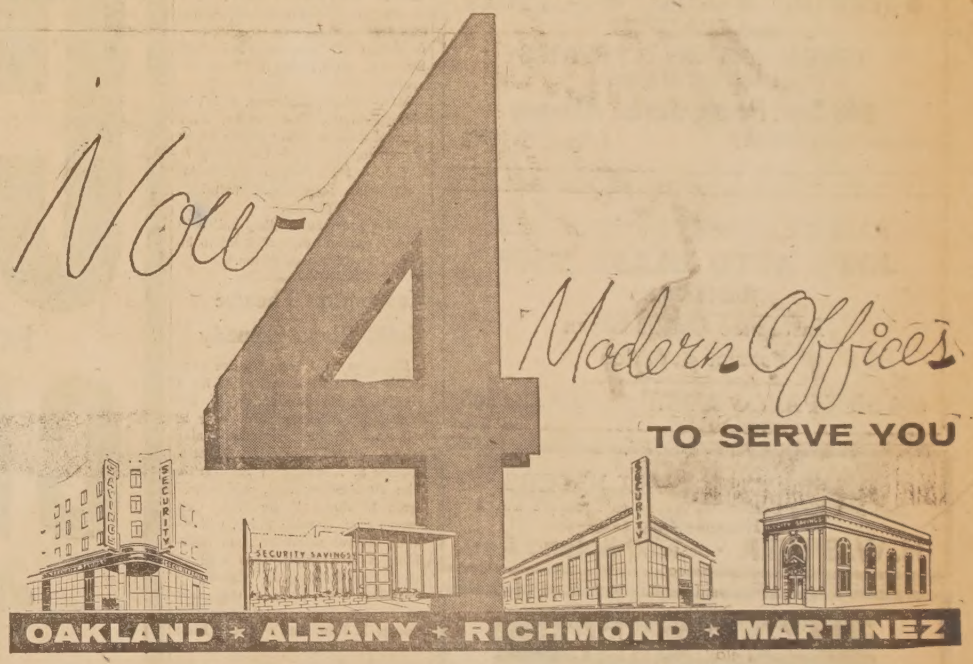

FUNDS RECEIVED BY THE 10th OF ANY MONTH EARN INTEREST FROM THE 1st

Just $5.00 opens a savings account at any of our modern, friendly offices. Make your money earn higher interest in complete protection. Current rate: 3%. Each account insured up to $10,000 by a permanent government agency. Act now while you still can earn interest from the 1st.

Free Gift With Each Account. Each new savings account receives a worthwhile gift, too. Go to your most convenient Security Savings office . . . now in Oakland, Albany, Richmond and Martinez. Save with Security . . . where a withdrawal has never been refused . . . an interest payment never missed.

All Accounts Insured up to $10,000

New Main Office: Oakland, 2250 Broadway TEmplebar 2-8717
Branches: Albany, 1377 Solano Avenue LAndscape 5-1145
Richmond, 1201 Macdonald Avenue BEacon 5-8900
Martinez, 659 Main Street Martinez 2730

S.S. No. 2

SECURITY SAVINGS and Loan Association
W. J. BOWMAN, President

Shrine Will Sponsor Scholarship Prizes

Aahmes Temple of the Shrine, in cooperation with the California College of Arts and Crafts, is giving three substantially paid scholarships and other prizes to the art students who draw the best posters depicting the coming Shrine Circus. Only senior art students may enter and all students who enter will be given two tickets to the circus on opening night, May 10.

Alameda and Contra Costa counties have been divided into three divisions consisting of Metropolitan Oakland Area, Southern Alameda County and Contra Costa County. The winner of each division will receive a scholarship worth $350 to be applied to tuition at the California College of Arts and Crafts. Three $40 prizes will be awarded, one to the second place winner of each division. Three $25 prizes will be awarded, one to the third place winner of each division. The judging will take place at the California College of Arts and Crafts and will be done by prominent members of the college faculty.

National Sunday School Week April 9

This year's observance of National Sunday School Week, sponsored by the Laymen's National Committee, an all - faiths organization, will take place April 9 - 15. It is not directed at those young people who now attend churches of their respective faiths, it is directed to the millions who, tragically and needlessly, are receiving no religious training whatsoever.

The Sunday School, with its roots deep in values which are timeless and eternal, can in large measure determine what kind of men and women the children of today will become. The forthcoming week deserves and demands the full support of us all, to the end that its great spiritual and moral purpose may be successfully realized.

We must love our work, and not always be looking over the edge of it, wanting our play to begin.—George Eliot.

No work of mine shall be other than fine metal—if copper, copper; if gold, gold—but not copper gilded.—J. J. Audubon.

Reorganized AAA Contest Board Set For Future Role

The Contest Board and the Technical Committee of the American Automobile Association have been completely reorganized to continue to provide the automotive industry and the motoring public with an unbiased, authentic timing and testing service.

According to an annuoncement received by the California State Automobile Association, the services which the Contest Board and Technical Committee will provide include conducting observed performances, time trials, speed tests, and record attempts on hills, salt beds, proving grounds and elsewhere. Practically any other test that can be accurately recorded on internationally - approved instruments of measurement will also be certified by the AAA.

The nationwide motorists' organization said that it was definitely going to continue the activities of the Contest Board other than competitive racing, adding:

"We earnestly believe that the AAA has a definite responsibility as the liaison between the automotive industry and the millions of automobile owners who are members of the affiliated clubs."

Until the end of 1955, the AAA Contest Board was the governing body of big-time automobile racing in the United States, but withdrew when the AAA executive committee decided that racing no longer materially contributes to producing better cars or parts of cars.

Wholesalers Lead Safe Driving Record In National Survey

Wholesalers are still displaying their outstanding safe driving record, holding onto the top spot in the new survey completed by the State Farm Mutual Automobile Insurance Company of Bloomington, Illinois, according to F. F. Foster, local agent for the firm, at 1076 Neilson Street.

Periodically, State Farm Mutual, said to be the biggest auto insurance company in the world, takes a statistical look at the accident experience of its own policyholders—now at the 4,000,000 mark — and ranks the passenger car drivers according to their occupations.

Among the 64 occupational groups classified, proprietors and managers of wholesale establishments held onto first place, indicating that they consider themselves and their cars as valuable merchandise and recognize the profit in careful driving.

In the previous survey in 1953, housewives were complimented for their standing in 28th place, ahead of many male groups. Since then the ladies, smugly or not, have settled down in a rut and have not budged from the spot.

Law enforcement officials have moved up toward the front of the line. Though they are not leading the safe driving parade, they are well up in seventh place. And this shows progress, for the watchdogs of the law ranked fourteenth in the insurance company's last previous survey.

Also rising substantially from their own previous standings are doctors, barbers, and beauticians, rural mail carriers, and federal and state officials.

Farmers continue to cultivate safe driving habits. They are rolling along in fifth place, showing ther taillights to many city drivers.

What are ye orbs? The words of God? The Scriptures of the skies?—Gamaliel Bailey.

Dance and Bridge Classes at YMCA

You still have time before summer vacation to learn those new Latin dance steps and take those bridge lessons that you have been wishing for. Spring series opens at the Berkeley Young Men's Christian Association in April with Jean O'Connor instructing the dance classes and Mrs. Herbert Rankin instructing the bridge classes which feature the Charles Gorin Point Count Method of bidding and play. The afternoon bridge class opens Monday, April 16, 12:30 to 2 p.m. and the evening class opens Wednesday, April 18, 8 to 9:30 p.m. Both classes are for an eight weeks' period. Social play follows the instruction period. These classes are designed for men and women who wish to learn the point count method, improve their game and meet new friends.

The Latin dance classes are for six weeks' period and open Monday, April 23 and Tuesday, April 24 from 8 to 9:30 p.m. Samba, Rumba and Tango are taught on Mondays and the Mambo is also featured on Tuesday nights, as well as the Latin steps. Men and women either single or couples may enroll.

Registration is now open on all classes. Contact Ruth DeKay at the YMCA, located at 2001 Allston Way, for further details.

BUY SAVINGS BONDS

Air Reserves Ball To be Held April 13

Fran O'Brien, California's own an array of musical and entertainment talent when the Bay Area's second annual Air Reserve ball is held on Friday, April 13, at Lake magician-comedian, will headline Merritt Hotel in Oakland.

Air Reservists, officers and airmen alike, are encouraged to attend in uniform; dress for women guests will be semi-formal. The evening's program will include dinner, dancing and floor show.

Sec. Lt. Markley Completes Course

FORT BENNING, Ga. ond Lt. Charles Markley, of Mr. and Mrs. Charles Markley, 1043 Santa Fe Ave., recently was graduated Infantry School's basic ficers course at Fort Benning.

Lieutenant Markley, ed the Army last October 1955 graduate of the University of California at Berkeley and ber of Phi Delta Theta ity.

De-lite Doughnut Shop
NOW OPEN AT
1137 Solano Avenue
1½ Blocks North San Pablo Avenue)

TAKE OUT ORDERS
Old Fashioned Doughnuts .... doz 55¢
Glazed Doughnuts .... doz 55¢
Jelly Doughnuts Fancy Topping and Cinnamon .... each 10¢

SNACK BAR SPECIALS
BROILED BEEFBURGER .... each 40¢
Open 6 a.m. to 9:30 p.m.

ROSSON ROOFING CO.
ALL TYPES OF
● ROOFING ● SIDING ● GUTTERS and LEADERS
INSTALLATION & REPAIRS
FREE ESTIMATES
648 San Pablo Ave., Albany
(Across From Lexicon) LAnd. 5-1242

SAFETY GLASS FOR ALL CARS
JOE'S AUTO GLASS SHOP
JOE RINELLA
Insurance Claims Given
Prompt Attention
660 SAN PABLO AVE. LA. 4-5268

LOOK SEE
DISTINCTIVE WALL PAPERS
And Matching FABRICS, Keyed to Treasure Tones
Harmony Colors
H. W. SILVER 1709 Solano Ave.

DO YOU KNOW?
By Stan Young, Realtor
1506 SOLANO AVE. — LAndscape 6-8052

YELLOW STAIN IN TOBACCO IS NOT NICOTINE! . . . and we can prove it!
You will fined the answer in our column of listings on the classified page.
Today's best buy . . . . Brand new home in Albany.

6 ROOMS, 3 bedrooms, yes, sir! That old Easter Bunny left use a shiny, sparkling new home right here in Albany. $12,250. Evenings, Howard Evans.

IF YOU WOULD LIKE TO HAVE YOUR HOME LISTED HERE, CALL ONE OF OUR SALESPERSONS

BEVERLY DAWSON LA. 4-4776
HOWARD EVANS LA. 5-4686
ANN FROLLI AS. 3-2117
BOB GAINES AS. 3-1332
OLITHIA JAMIESON LA. 6-2203
STAN YOUNG LA. 6-5629
LYLE GUNKEL BE. 5-0433

save money
on auto insurance with State Farm Mutual's
new "Careful Driver Rating Plan"
and "Step-Down Plan"
STATE FARM INSURANCE
Call me for details today!
V. 'Hank' Perala
AGENT
1110 Solano, Albany
LAnd. 6-4961
(Opp. Albany Theatre)

PETITE BEAUTY NOOK
LENA SIGNORELLA
851 Ramona (Just off Solano)
LAndscape 4-6476

APRIL SPECIAL
This Ad Worth $2.00
On any Permanent
From $10.00 up

• • NEW • •
CERRITO
SAN PABLO at FAIRMONT
★ ★ LA. 5-4800 ★ ★
Admission 50¢-20¢
STARTS FRIDAY
OPEN 6:45
BIG AS THE OCEAN!
THE CAINE MUTINY
HUMPHREY BOGART · JOSE FERRER · VAN JOHNSON · FRED MacMURRAY
and introducing ROBERT FRANCIS • MAY WYNN • Color by TECHNICOLOR
COLUMBIA PICTURES presents A STANLEY KRAMER Production
SHOCK-STUDDED DRAMA!

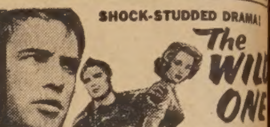

MARLON BRANDO
The Wild One
★ FRIDAY NIGHT IS PROXY NIGHT ★
For Sat. Movie Bank Drawing
SAT AT 8:50
FREE GIANT MOVIE BANK
JACK-POT Totals $280
Continuous Shows Sunday Starting at 2 P.M.

POLITICAL ADVERTISING POLITICAL ADVERTISING POLITICAL ADVERTISING POLITICAL ADVERTISING POLITICAL ADVERTISING

ELECT JOHN M.
CONNORS
ENDORSED AS AN INDEPENDENT CANDIDATE FOR THE PEOPLE OF ALBANY
CITY COUNCIL

Honest • Fair • Competent

GOOD GOVERNMENT
• More Economy
• Efficiency in that Economy
• Eager to do Right
• Resourceful and Reliable
• Sincerity in Service

● With your help and vote in the April 10th City Election I can be elected, and I promise to serve you capably and efficiently. Won't you give me that opportunity?

● I am qualified to serve you on the Albany Council and will appreciate your support. My experience in manufacturing, trade matters should be helpful in representing this city as a businessman.